(The version of this document: June 29, 2024.)

Hi everyone!

I crack software, make keygens...

Important: unlike other's solutions, mine are not fixed to a single computer! Use as many copies, as you want.

Here you can read about my latest work.

Contents

1 Kodak Prinergy last demo 1

2 Kodak Evo 10 (2024-Apr-27) 1

3 Kodak InSite 9.5 (2023-Nov) 1

4 New website (2023-Feb) 1

5 Contact me 1

6 Agfa Apogee and Esko 2

7 Kodak DFL, OD Service Tools, etc 2

8 inpho/Trimble Photogrammetry + UASMaster 13.x 2

9 FujiFilm XMF 6.12 2

10 Kodak InSite 9.2 6

11 inpho/Trimble Photogrammetry + UASMaster 12.x 7

12 Kodak Connect 9.0.2 7

13 X-Rite ColorCert 4.2.5 8

14 Kodak Prinergy news 8

15 A bug found in my Kodak Prinergy keygen... 11

16 !!! Important notice about Kodak Evo 8.2 !!! 12

17 Kodak Prinergy Connect 9.0/8.4/8.4.1, Evo 8.2, InSite 9.1.0 12

18 inpho/Trimble Photogrammetry 11.0.4 13

19 inpho/Trimble Photogrammetry 11.0.2 13

20 inpho/Trimble products 10.1 14

21 GMG products 15

22 Durst 1.3.4 15

23 BASIS BBj 21.10 16

24 Leica Cyclone, Infinity, Register... 17

25 Sim4Life 5.2 17

26 Dlubal RFEM 5.22 18

27 AnzioWin 17: keygen and patch disabling checking license via Internet 19

28 VCMaster 20 19

29 Hexagon / Geospatial / Intergraph – Erdas 2020 16.6 / ImageStation / etc 20

30 PrintConsole 3.17 keygen 21

31 Impostrip Automation 10.7 22

32 Kodak Prinergy Connect 8.3 22

33 SAP HANA DB 2.0 23

34 SAP NetWeaver Java 24

35 BLASTPLAN keygen 24

36 CALGUARD GOLDMINE Water Analysis 24

37 Siemens SWE700A + AlgoWorks 26

38 Zuken CR-8000 28

39 Homer (HM) Top Jet 1.7 28

40 WorkNC 24 28

41 Vertex G4 2020 InD Kitchen 30

42 Vertex G4 25.0/26.0 solution 31

43 Creo Feature Licensing 3.7.x 32

44 Kodak Service Dongle AKA CFL SDM 35

45 Caxpert 35

46 Esko ArtPro 16 37

47 X-Rite InkFormulation 6.3.1 38

48 ArcGIS Extensions v14.0 38

49 CallXpress 8.x 38

50 Wenzel CAA-Editor V3.2.2 38

51 Textronics Design Dobby DB2012 38

52 Microinvest WareHouse Pro 38

53 IPL Cantata 38

54 SIEB & MEYER — ASCIIDNC 38

55 Ancient Japanese software: CAM-tool/net-tool 38

56 SipTester 38

57 www.emerson.com - CSI 38

58 German-specific software: RIB, Dammwerk 2022, Rohr2, Frilo 38

59 Trimble Ag App Central 38

60 Marx API 38

61 If you want me to crack something? 38

1 Kodak Prinergy last demo

http://3ewzhvgicom7jophqtdoo3heq6baniexdxl4pbwl5yjwxyte36eib6yd.onion/tmp/prinergy_keygen_demo_till_2024_jul_28.rar

2 Kodak Evo 10 (2024-Apr-27)

Another bug fixed, sorry!

3 Kodak InSite 9.5 (2023-Nov)

Ready.

4 New website (2023-Feb)

Now I migrated to Tor/onion. (So called "darknet".) This is all for my (and your) privacy.

To access my website, download Tor browser:
https://www.torproject.org/download/.

And use my new URL:
http://3ewzhvgicom7jophqtdoo3heq6baniexdxl4pbwl5yjwxyte36eib6yd.onion

To save my new URL, just save this PDF file you're currently reading to some safe place.

5 Contact me

No email anymore. Please use this form:
http://3ewzhvgicom7jophqtdoo3heq6baniexdxl4pbwl5yjwxyte36eib6yd.onion/contact.html

6 Agfa Apogee and Esko

Finally, I start working on Agfa Apogee and Esko.

Can anyone help me please? Can anyone share all the latest version(s) with sample license keys? (Sample license key can be expired, old, this is OK.)

Also, what Agfa Apogee version would you use? Which you can pay for?

7 Kodak DFL, OD Service Tools, etc

I know about it. But I need someone to help me with. To install it all in a virtual machine.

Download VirtualBox or VMWare WS. Install all the files in it and share VM with me please.

Also, the problem is that I don't have a machine to connect to. Can anyone help me?

8 inpho/Trimble Photogrammetry + UAS-Master 13.x

Ready for testing.

9 FujiFilm XMF 6.12

Good news, everyone!

Demo keygen: http://3ewzhvgicom7jophqtdoo3heq6baniexdxl4pbwl5yjwxyte36eib6yd.onion/tmp/FujiFilm_XMF_demo_keygen_till_24_May_2022.rar.

Patches so that FujiFilm XMF thinks its dongle ID is 12345: http://3ewzhvgicom7jophqtdoo3heq6baniexdxl4pbwl5yjwxyte36eib6yd.onion/tmp/FujiFilm-XMF-patches-30-dec-2021.rar.

Installation files: http://3ewzhvgicom7jophqtdoo3heq6baniexdxl4pbwl5yjwxyte36eib6yd.onion/tmp/XMF%206.12.0.1.part1.rar, http://3ewzhvgicom7jophqtdoo3heq6baniexdxl4pbwl5yjwxyte36eib6yd.onion/tmp/XMF%206.12.0.1.part2.rar, http://3ewzhvgicom7jophqtdoo3heq6baniexdxl4pbwl5yjwxyte36eib6yd.onion/tmp/XMF%206.12.0.1.part3.rar.

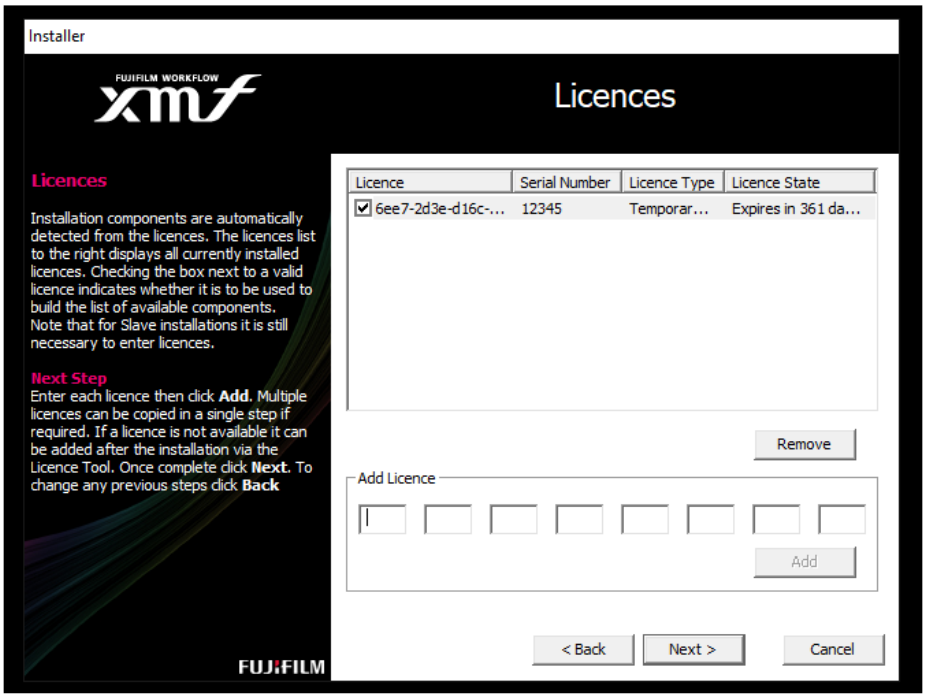

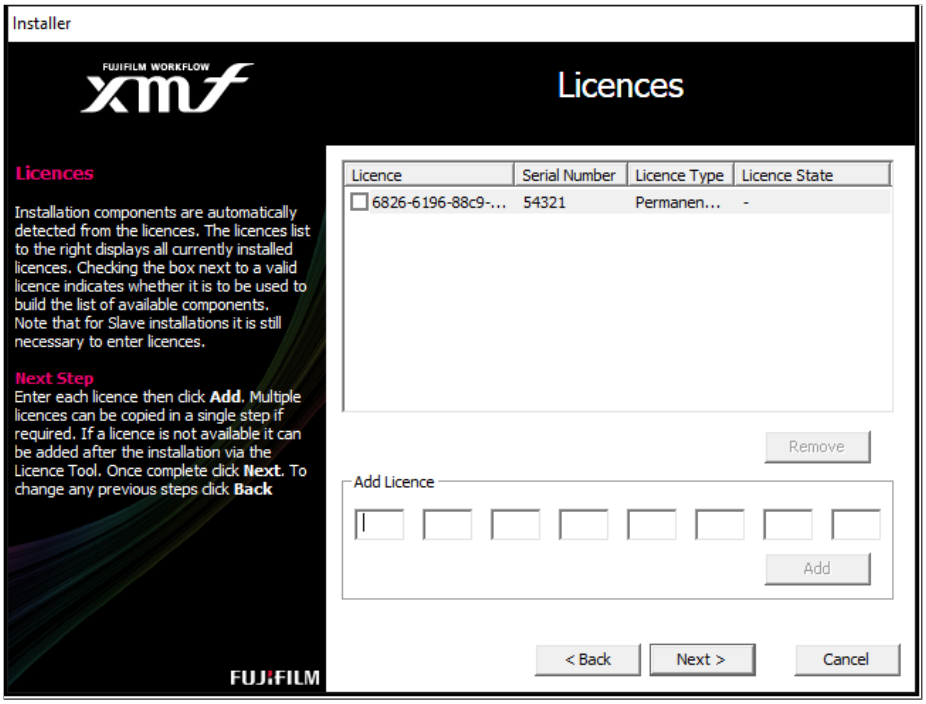
Installer
FUJIFILM WORKFLOW
xmf
Licences
Licences
Installation components are automatically detected from the licences. The licences list to the right displays all currently installed licences. Checking the box next to a valid licence indicates whether it is to be used to build the list of available components. Note that for Slave installations it is still necessary to enter licences.
Next Step
Enter each licence then click Add. Multiple licences can be copied in a single step if required. If a licence is not available it can be added after the installation via the Licence Tool. Once complete click Next. To change any previous steps click Back
Licence
Serial Number
Licence Type
Licence State
6826-6196-88c9-...
54321
Permanen...
-
Remove
Add Licence
Add
< Back
Next >
Cancel
FUJIFILM

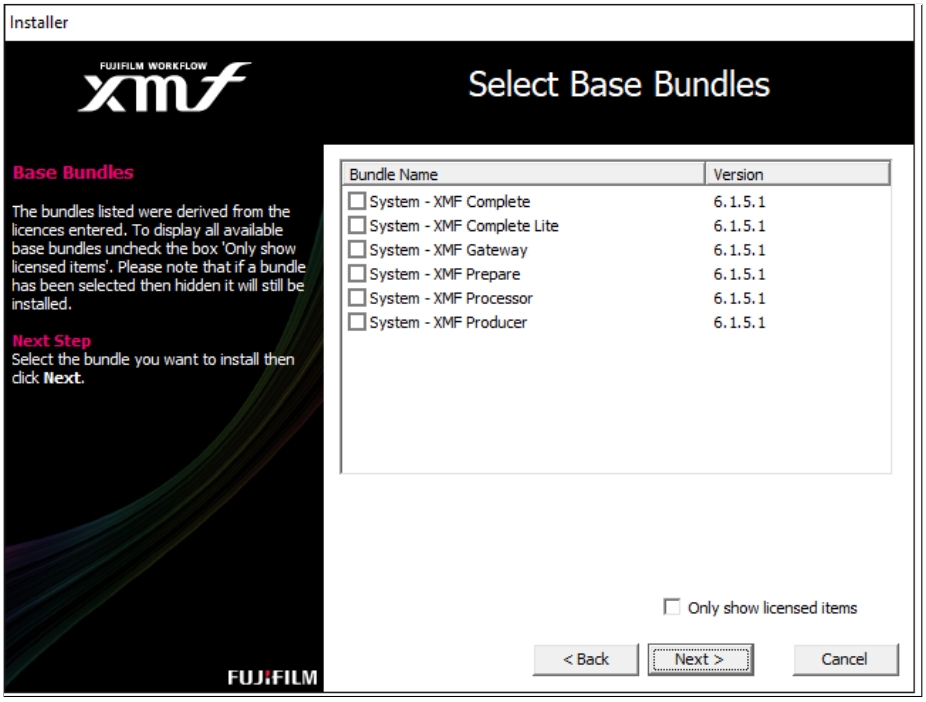
Installer
FUJIFILM WORKFLOW
xmf
Select Base Bundles
Base Bundles
The bundles listed were derived from the licences entered. To display all available base bundles uncheck the box 'Only show licensed items'. Please note that if a bundle has been selected then hidden it will still be installed.
Next Step
Select the bundle you want to install then click Next.
Bundle Name
Version
System - XMF Complete
6.1.5.1
System - XMF Complete Lite
6.1.5.1
System - XMF Gateway
6.1.5.1
System - XMF Prepare
6.1.5.1
System - XMF Processor
6.1.5.1
System - XMF Producer
6.1.5.1
Only show licensed items
< Back
Next >
Cancel
FUJIFILM

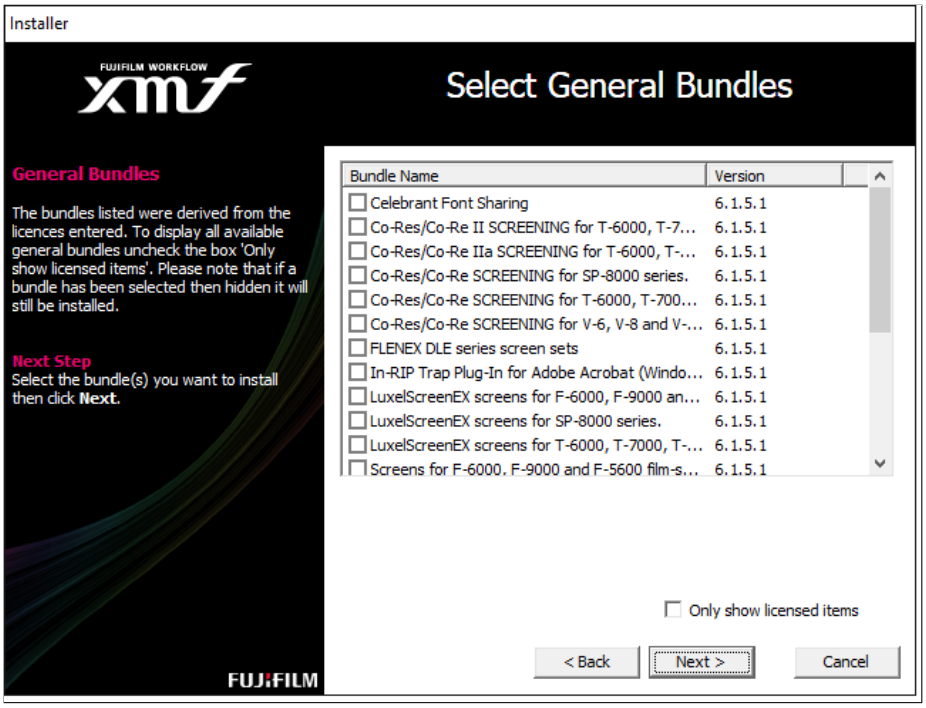
Installer
FUJIFILM WORKFLOW
xmf
Select General Bundles
General Bundles
The bundles listed were derived from the licences entered. To display all available general bundles uncheck the box 'Only show licensed items'. Please note that if a bundle has been selected then hidden it will still be installed.
Next Step
Select the bundle(s) you want to install then click Next.
Bundle Name
Version
Celebrant Font Sharing 6.1.5.1
Co-Res/Co-Re II SCREENING for T-6000, T-7... 6.1.5.1
Co-Res/Co-Re IIa SCREENING for T-6000, T-... 6.1.5.1
Co-Res/Co-Re SCREENING for SP-8000 series. 6.1.5.1
Co-Res/Co-Re SCREENING for T-6000, T-700... 6.1.5.1
Co-Res/Co-Re SCREENING for V-6, V-8 and V-... 6.1.5.1
FLENEX DLE series screen sets 6.1.5.1
In-RIP Trap Plug-In for Adobe Acrobat (Windo... 6.1.5.1
LuxelScreenEX screens for F-6000, F-9000 an... 6.1.5.1
LuxelScreenEX screens for SP-8000 series. 6.1.5.1
LuxelScreenEX screens for T-6000, T-7000, T-... 6.1.5.1
Screens for F-6000, F-9000 and F-5600 film-s... 6.1.5.1
Only show licensed items
< Back
Next >
Cancel
FUJIFILM

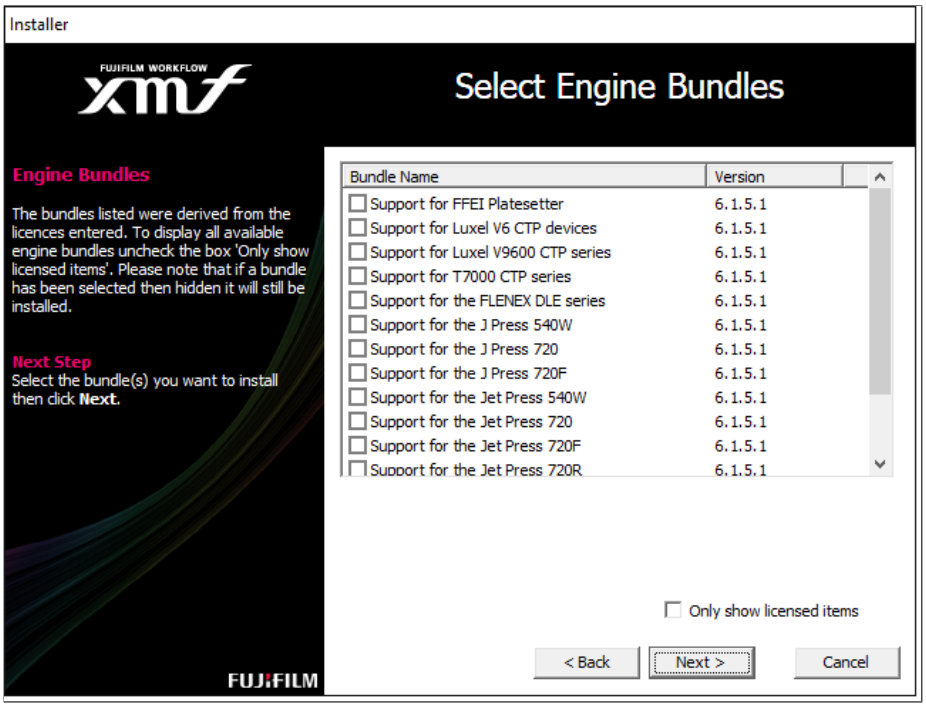
Installer
FUJIFILM WORKFLOW
xmf
Select Engine Bundles
Engine Bundles
The bundles listed were derived from the licences entered. To display all available engine bundles uncheck the box 'Only show licensed items'. Please note that if a bundle has been selected then hidden it will still be installed.
Next Step
Select the bundle(s) you want to install then click Next.
Bundle Name
Version
Support for FFEI Platesetter 6.1.5.1
Support for Luxel V6 CTP devices 6.1.5.1
Support for Luxel V9600 CTP series 6.1.5.1
Support for T7000 CTP series 6.1.5.1
Support for the FLENEX DLE series 6.1.5.1
Support for the J Press 540W 6.1.5.1
Support for the J Press 720 6.1.5.1
Support for the J Press 720F 6.1.5.1
Support for the Jet Press 540W 6.1.5.1
Support for the Jet Press 720 6.1.5.1
Support for the Jet Press 720F 6.1.5.1
Support for the Jet Press 720R 6.1.5.1
Only show licensed items
< Back
Next >
Cancel
FUJIFILM

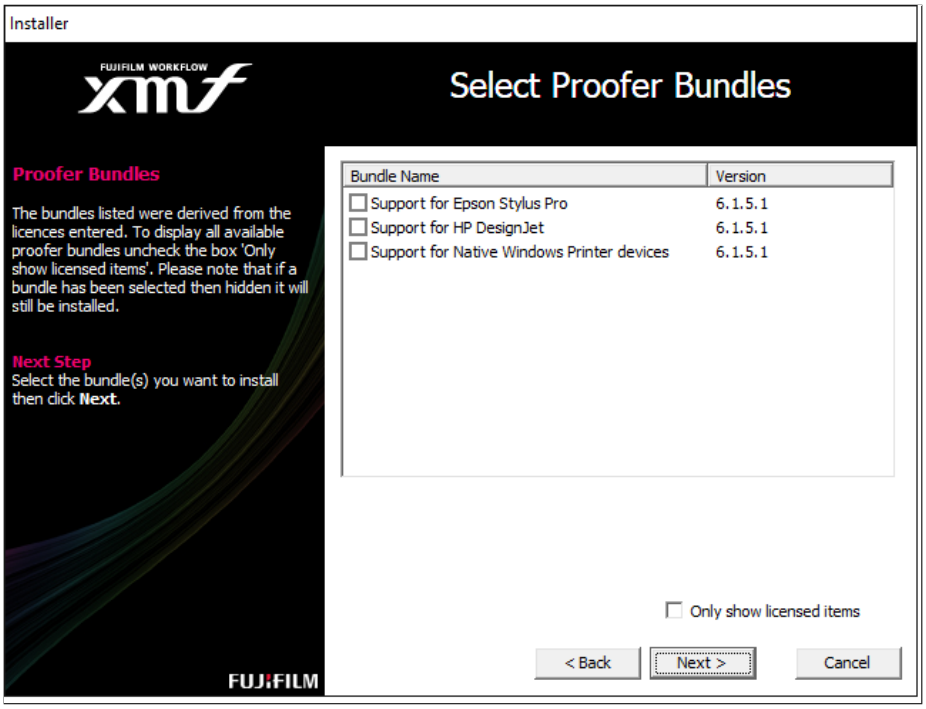
Installer
FUJIFILM WORKFLOW
xmf
Select Proofer Bundles
Proofer Bundles
The bundles listed were derived from the licences entered. To display all available proofer bundles uncheck the box 'Only show licensed items'. Please note that if a bundle has been selected then hidden it will still be installed.
Next Step
Select the bundle(s) you want to install then click Next.
Bundle Name
Version
Support for Epson Stylus Pro
6.1.5.1
Support for HP DesignJet
6.1.5.1
Support for Native Windows Printer devices
6.1.5.1
Only show licensed items
< Back
Next >
Cancel
FUJIFILM

10 Kodak InSite 9.2

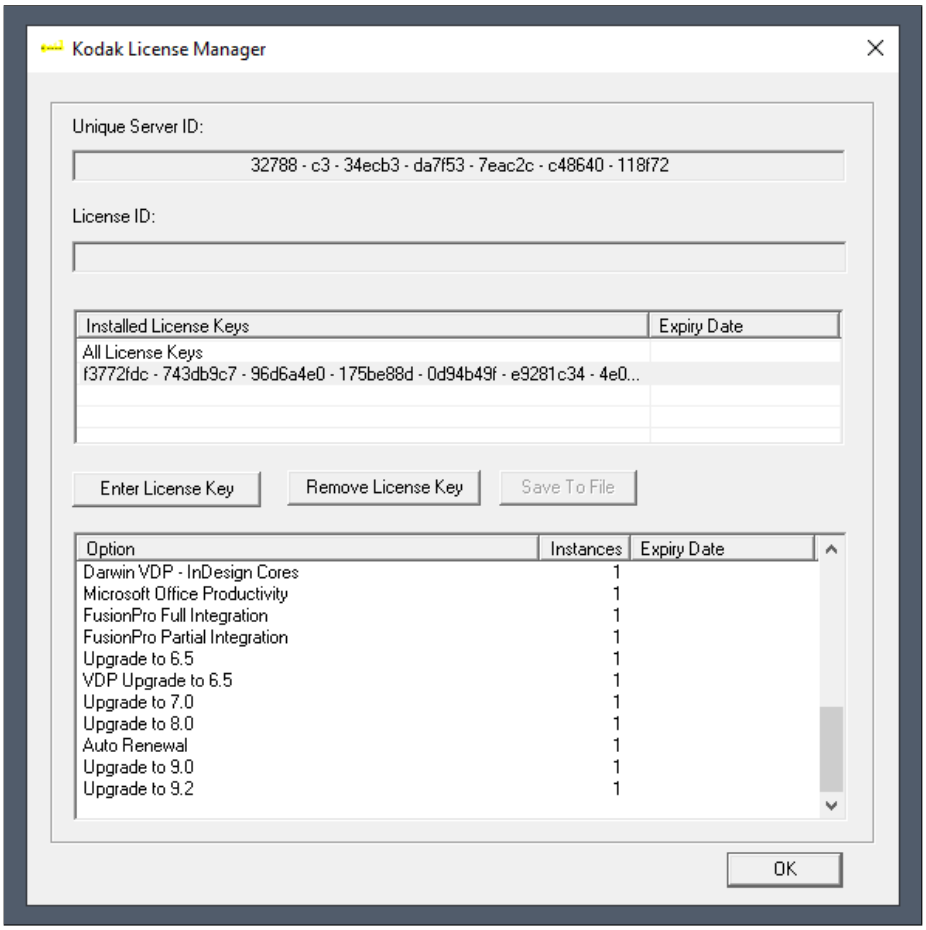

Demo keygen: http://3ewzhvgicom7jophqtdoo3heq6baniexdxl4pbwl5yjwxyte36eib6yd.onion/tmp/prinergy_demo_dec_2021.rar

11 inpho/Trimble Photogrammetry + UAS-Master 12.x

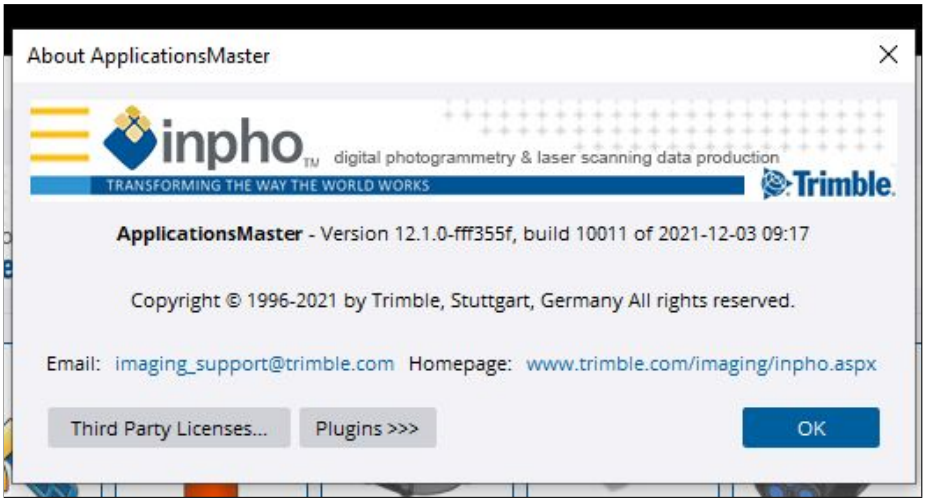

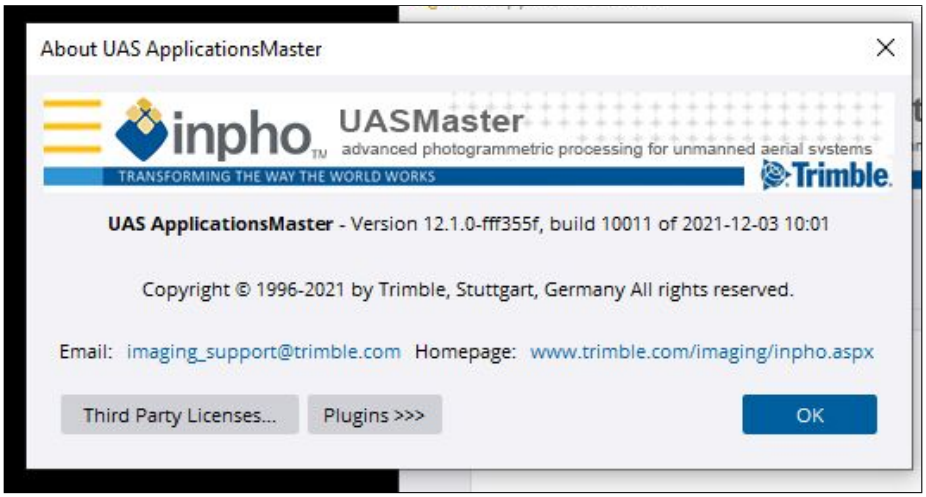

12 Kodak Connect 9.0.2

My keygen and my ’unlimited’ patches are updated.

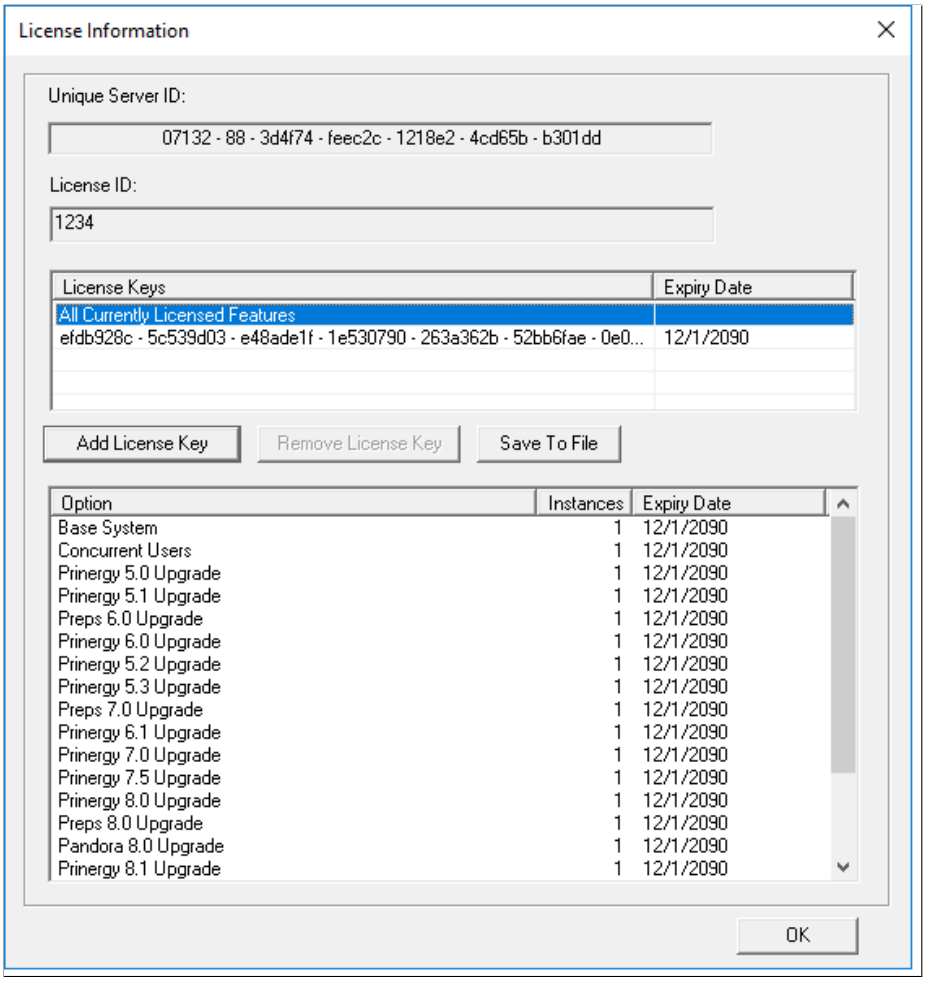

13 X-Rite ColorCert 4.2.5

To solve it, I need an access to a computer with X-Rite ColorCert 4.2.5 installed AND activated. To get additional info.

14 Kodak Prinergy news

Good news, everyone! Connect 8.4 accept licenses that are longer than 1 month, but no longer that 12 months (1 year). Here is a demo keygen that can generate licenses until 1-jan-2022, you can test it: http://3ewzhvgicom7jophqtdoo3heq6baniexdxl4pbwl5yjwxyte36eib6yd.onion/tmp/kodak_demo_oct_2021_v4.rar

Connect 9 has this peculiarity as well.

I can patch Connect 8.4 and 9 so that it will accept unlimited licenses, if you are interested.

I managed to install Connect 9.0.1 finally. These are installation files that are works in Windows Server 2016:

https://kodak.wasabi.snxd.com/ssn-kodak/rnt/Prinergy_9.0.1.BLD125.exe
https://kodak.wasabi.snxd.com/ssn-kodak/rnt/Prinergy_9.0.1.BLD125.part2.zip
http://download2.kodak.com/rnt/Oracle_19.0.0_x64.zip

Prinergy Connect/Evo can accept permanent licenses only up to versions 8.0.x (inclusive). Versions 8.1.x and after - only temporary licenses no longer than for 1 month. But you can regenerate your license each month using my keygen(s). If you think I'm wrong, please show me a permanent license for Connect/Evo for 8.1.x or newer, so I could 'copy' it.

Prinergy Connect 8.1.2 can print error "-1702" if permanent license is to be added.

But... if Prinergy Evo/Connect patched, it can accept license keys that has expiration date up to year 2120:

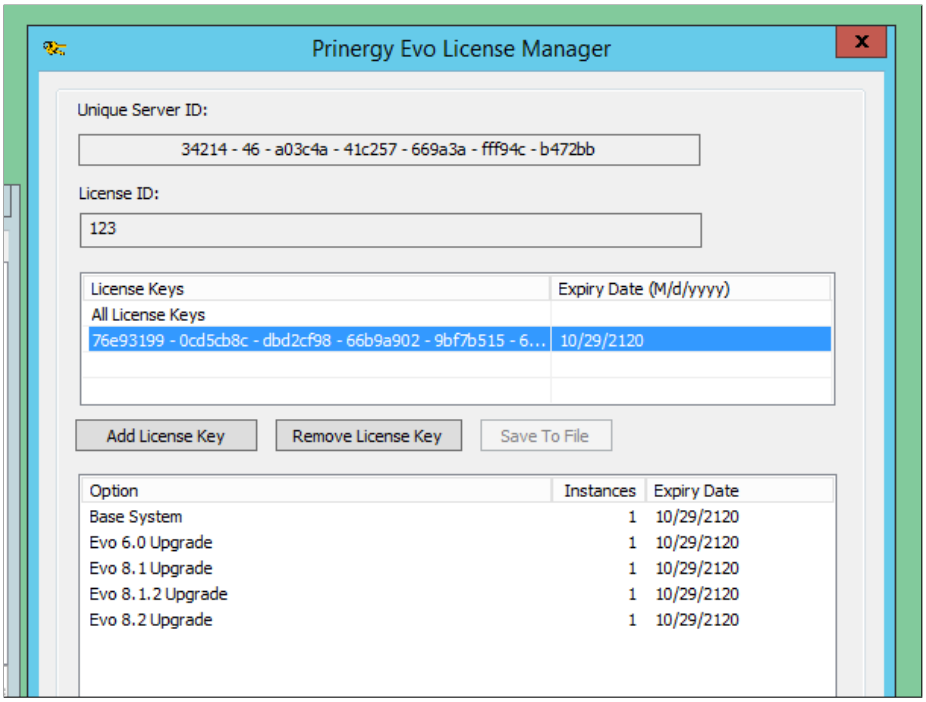
Prinergy Evo License Manager
Unique Server ID:
34214 - 46 - a03c4a - 41c257 - 669a3a - fff94c - b472bb
License ID:
123
License Keys
Expiry Date (M/d/yyyy)
All License Keys
76e93199 - 0cd5cb8c - dbd2cf98 - 66b9a902 - 9bf7b515 - 6...
10/29/2120
Add License Key
Remove License Key
Save To File
Option
Instances
Expiry Date
Base System 1 10/29/2120
Evo 6.0 Upgrade 1 10/29/2120
Evo 8.1 Upgrade 1 10/29/2120
Evo 8.1.2 Upgrade 1 10/29/2120
Evo 8.2 Upgrade 1 10/29/2120

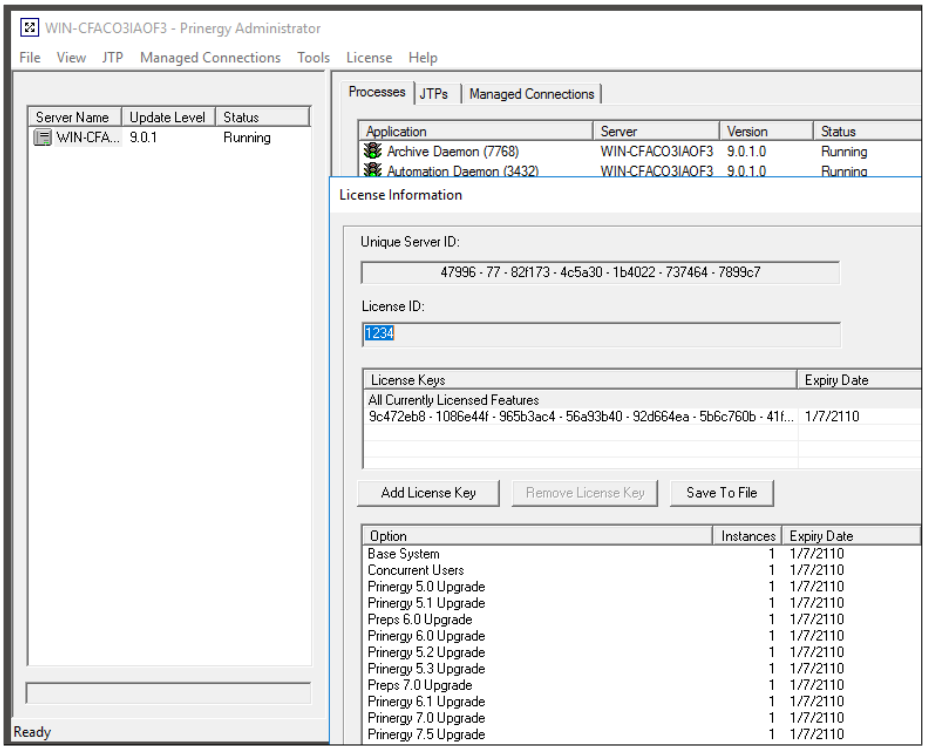

Patcher is for sale. A demo patcher (that extends Evo 8.2 and Connect 8.3 to '3 months') available here: http://3ewzhvgicom7jophqtdoo3heq6baniexdxl4pbwl5y onion/tmp/kodak_demo_oct_2021_v4.rar

---

Can anyone send me a list of features you use for Evo 8.2? I need this to get better understanding, which features users use.

15 A bug found in my Kodak Prinergy keygen...

When it displayed the following message:

```
"The license will expire after ... days"
"And this is longer than 1 month."
"The license key will be generated anyway, but Evo/Connect may not work..."
"Please set shorter period (>30 days)"
"To fix this problem, I need at least one permanent license key (steven@bitwixen.com)."
```

... it generated incorrect license and crash.

However, such a license wouldn't be accepted by Prinergy anyway...

Prinergy didn't accept that keys, printing the

```
"License Key and Dongle ID mismatch.
The License Key entered is not valid for this server's Dongle ID."
```

dialog box.

New fixed keygen would be interested to those who want to patch Prinergy...

16 !!! Important notice about Kodak Evo 8.2 !!!

Be sure you set up your Firewall and installed Java as it is described here: https://archive.is/qmb26

Or:

https://workflowhelp.kodak.com/display/EVO82/Requirements+for+installing+and+running+Prinergy+Evo+Workflow+8.2

17 Kodak Prinergy Connect 9.0/8.4/8.4.1, Evo 8.2, InSite 9.1.0

Please send me your ID and desired set of features, I'll generate a license for you.

Important: any Prinergy keygen price is now just $300. Important: if you experience problems with Prinergy keygens you already bought, please contact me for fix.

18 inpho/Trimble Photogrammetry 11.0.4

19 inpho/Trimble Photogrammetry 11.0.2

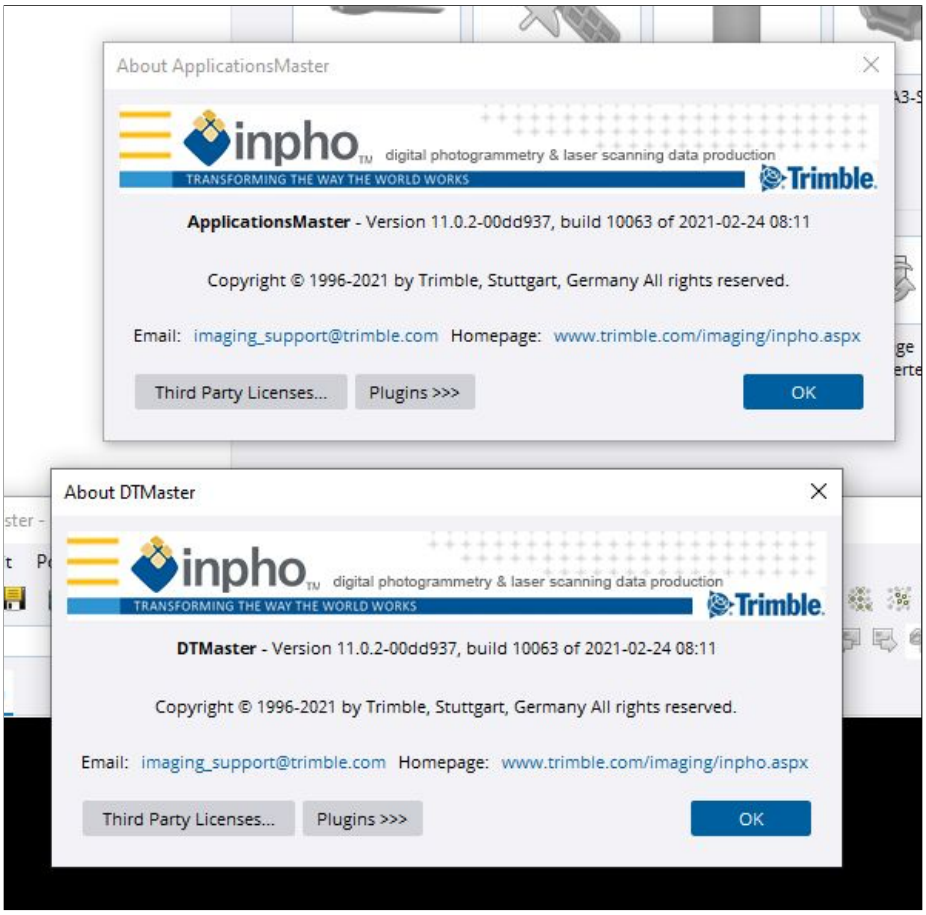

20 inpho/Trimble products 10.1

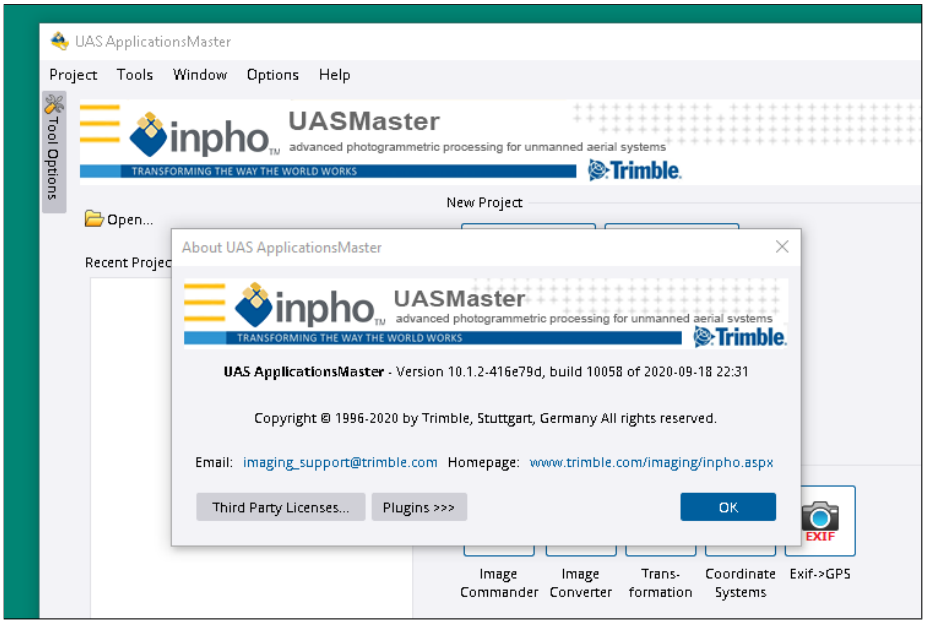

This version is now available for free: http://3ewzhvgicom7jophqtdoo3heq6baniexdxl4pbwl5y
onion/tmp/Trimble-10.1-cracked.rar

21 GMG products

GMG Color Plugin 1.4 for both macOS and Windows x64. $300.
GMG Color Server 5.0:

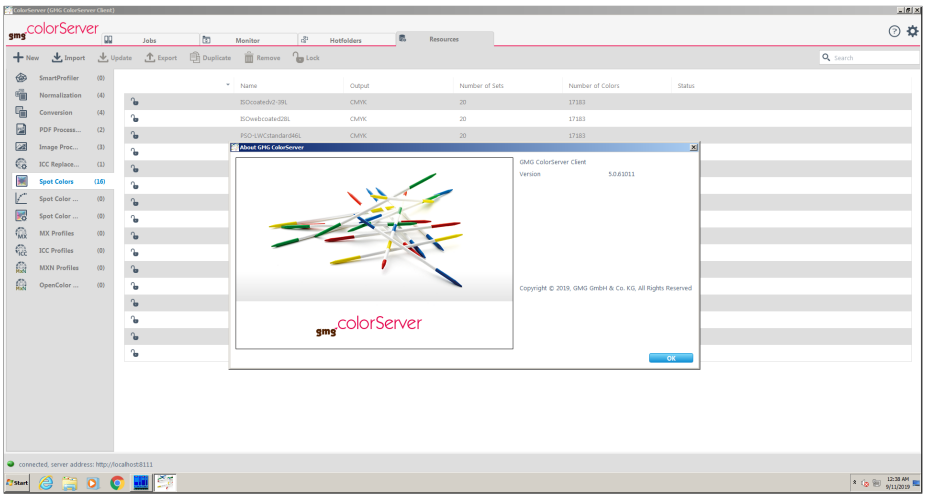

ColorServer 5.2 is not supported yet, sorry. Work in progress...
GMG OpenColor 2.4
$300 (was: $500).
GMG ColorProof/FlexoProof 5.13.
$300 (was: $500).

22 Durst 1.3.4

I can change the 'root' and 'service' passwords by patching the 'dr-printsw' executable. And by the way, when logged as 'root', the 'Dev' tab is available as well.

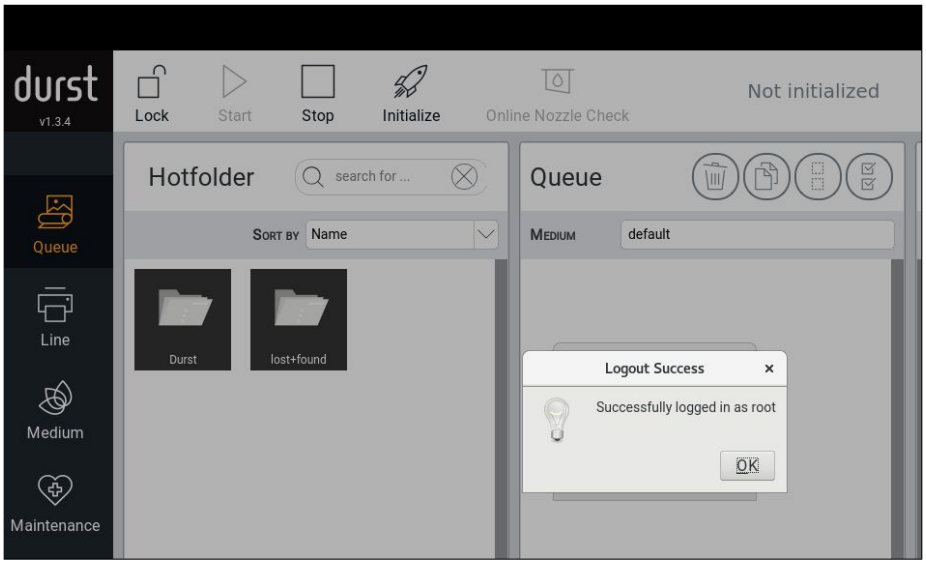

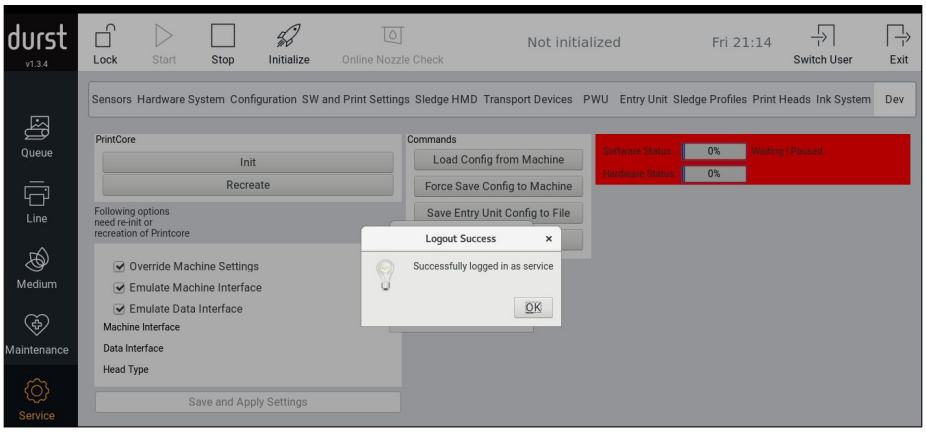

23 BASIS BBj 21.10

Done!

(Work on SAVEP feature is in progress...)

24 Leica Cyclone, Infinity, Register…

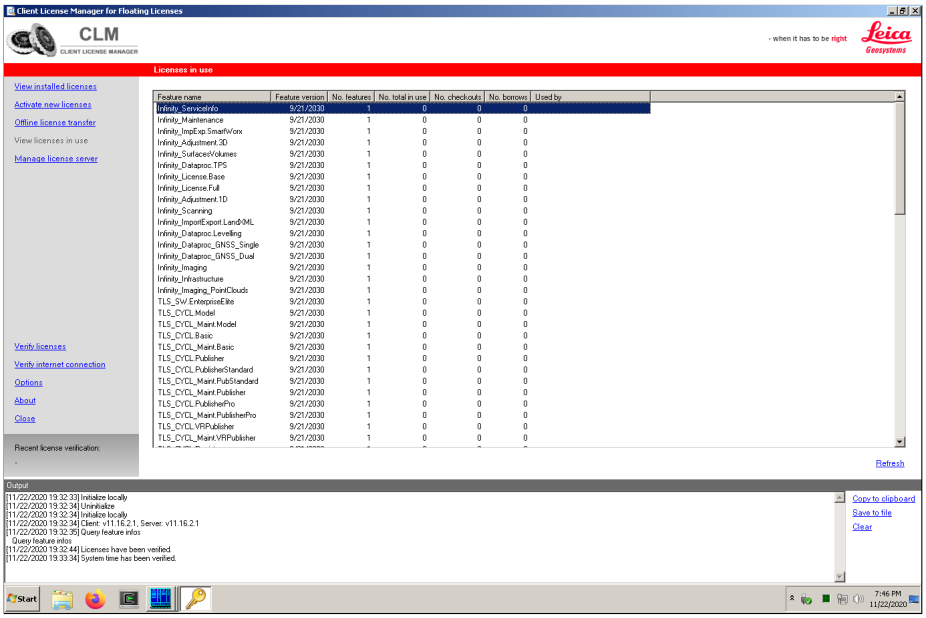

25 Sim4Life 5.2

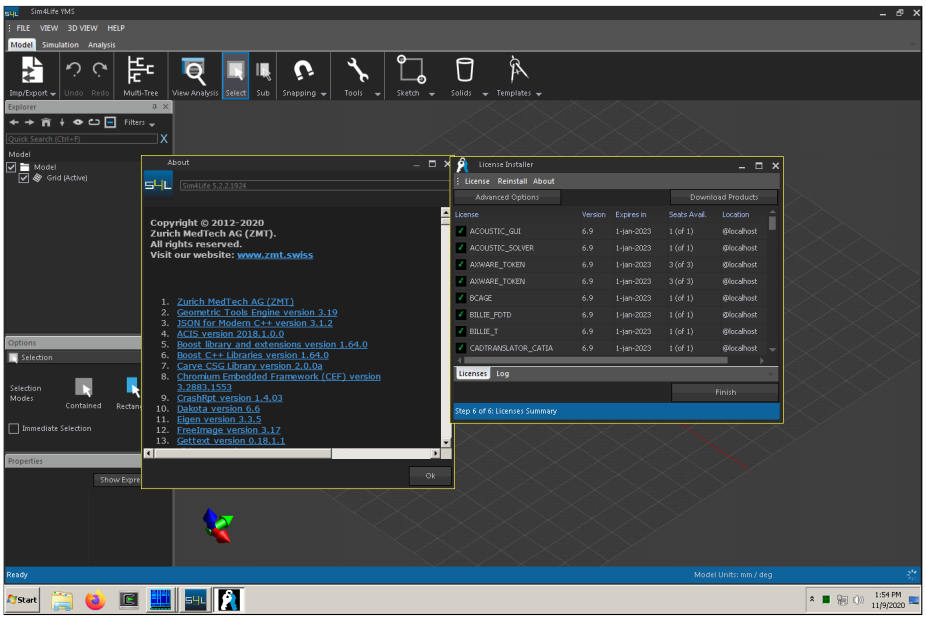

26 Dlubal RFEM 5.22

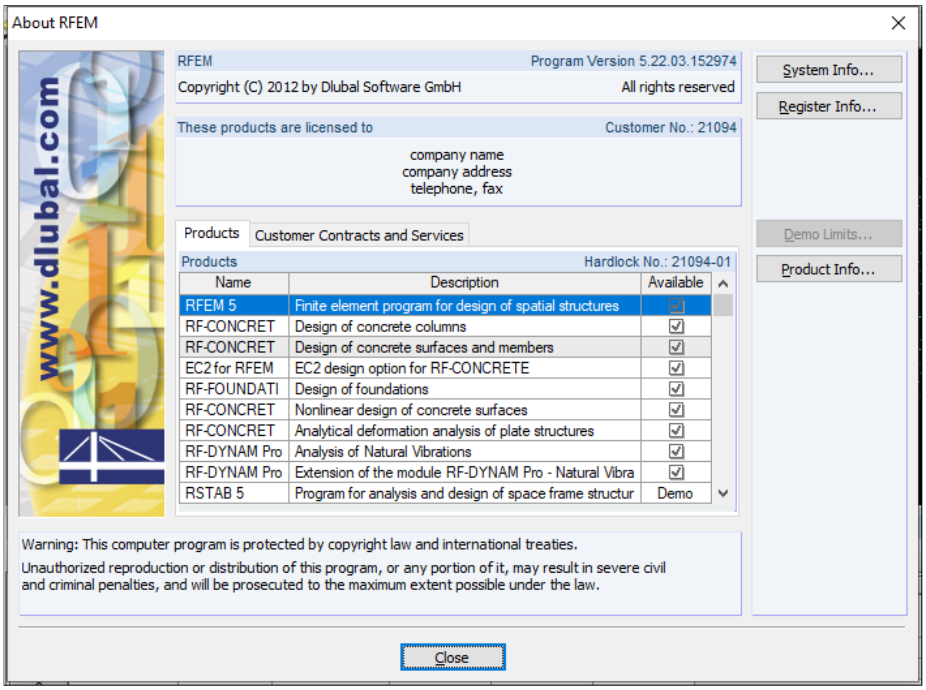

27 AnzioWin 17: keygen and patch disabling checking license via Internet

28 VCMaster 20

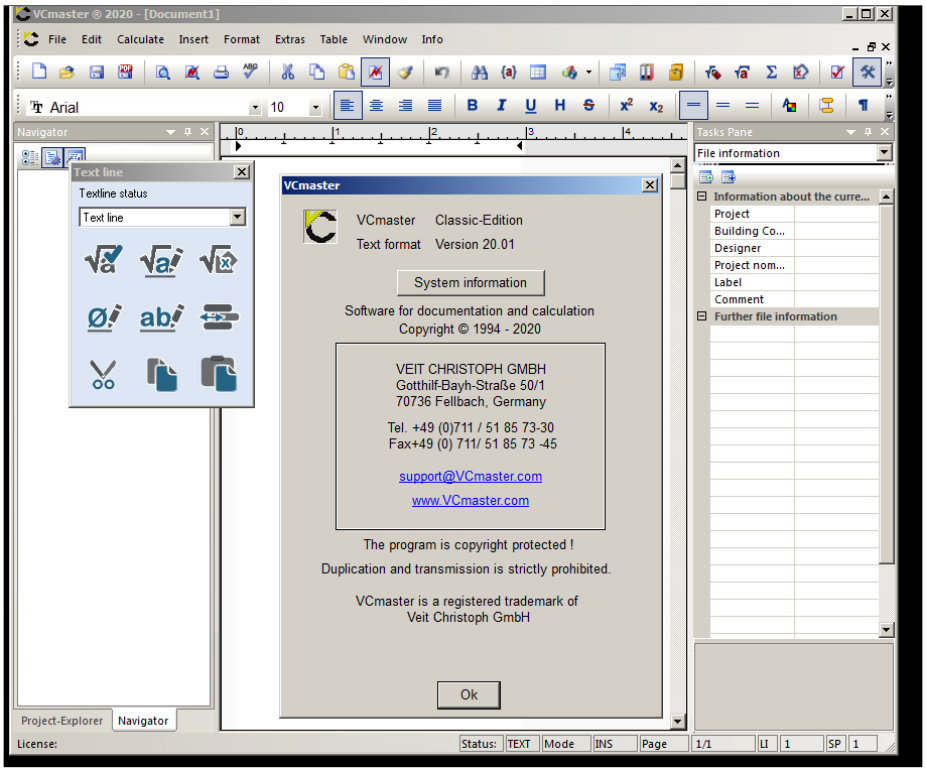

29 Hexagon / Geospatial / Intergraph – Erdas 2020 16.6 / ImageStation / etc

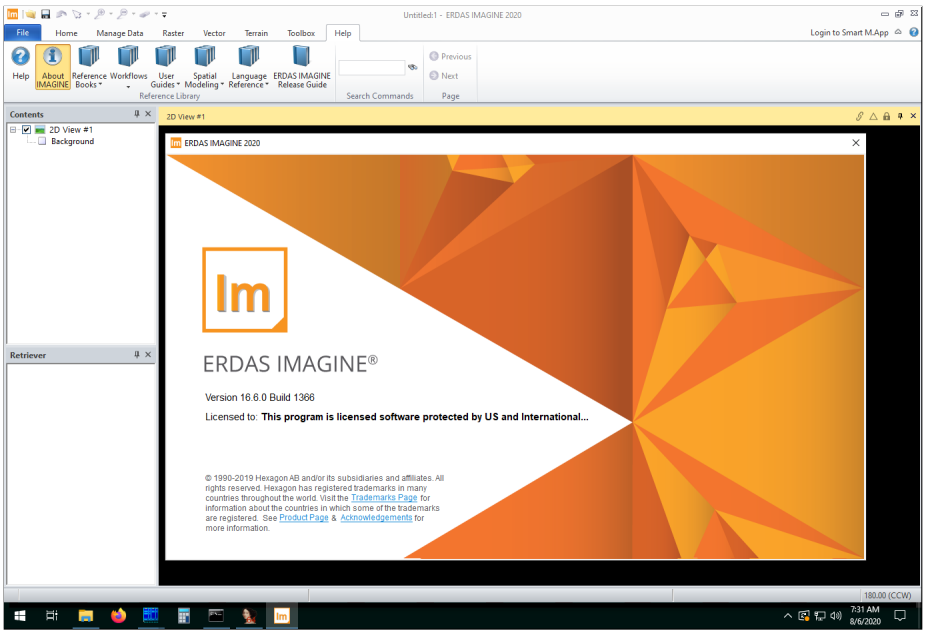

30 PrintConsole 3.17 keygen

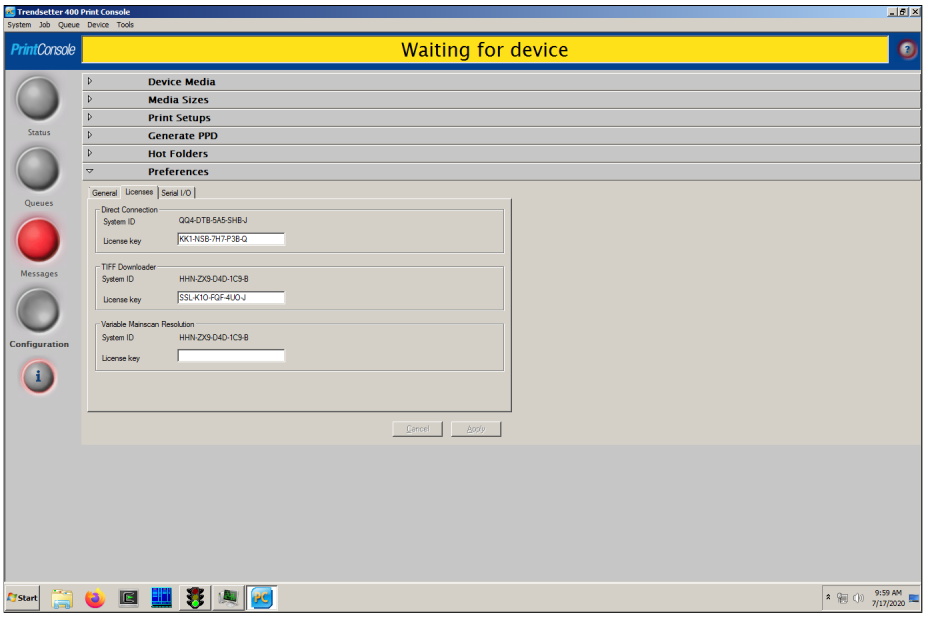

31 Impostrip Automation 10.7

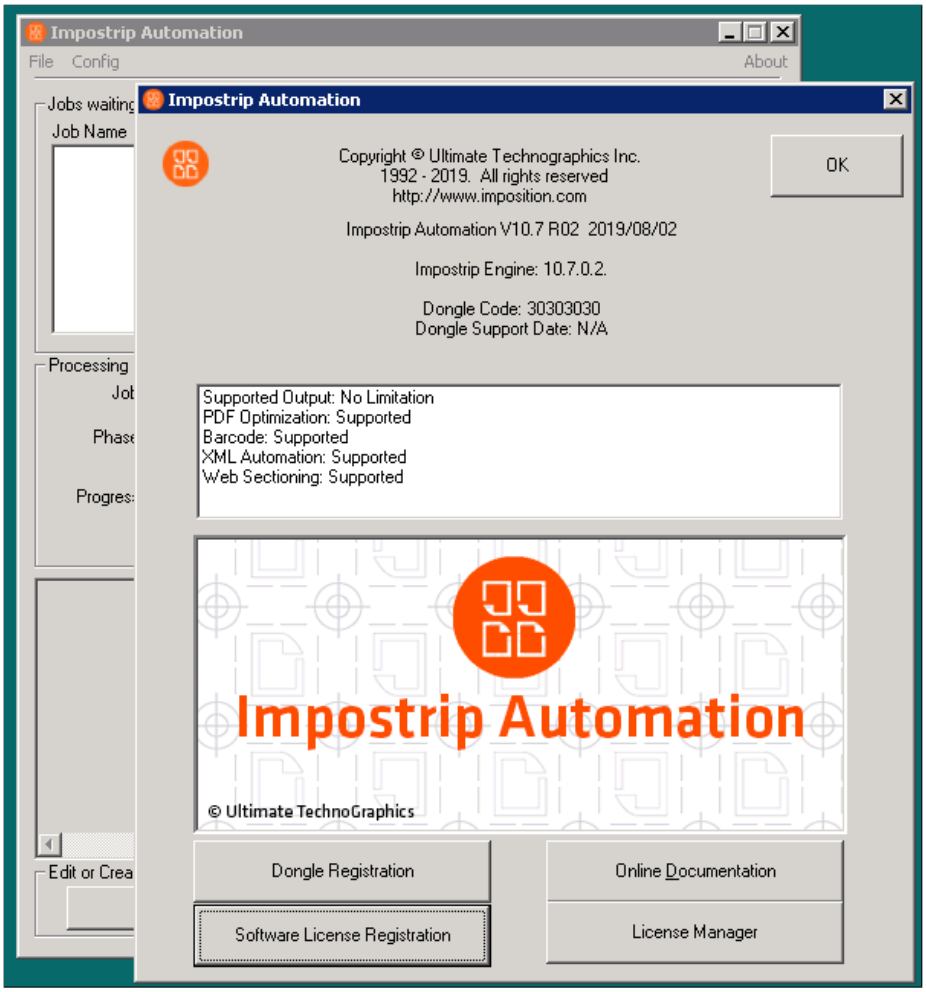

32 Kodak Prinergy Connect 8.3

Also Kodak Alaris CapturePro + KSS + PREPS 8.4...

33 SAP HANA DB 2.0

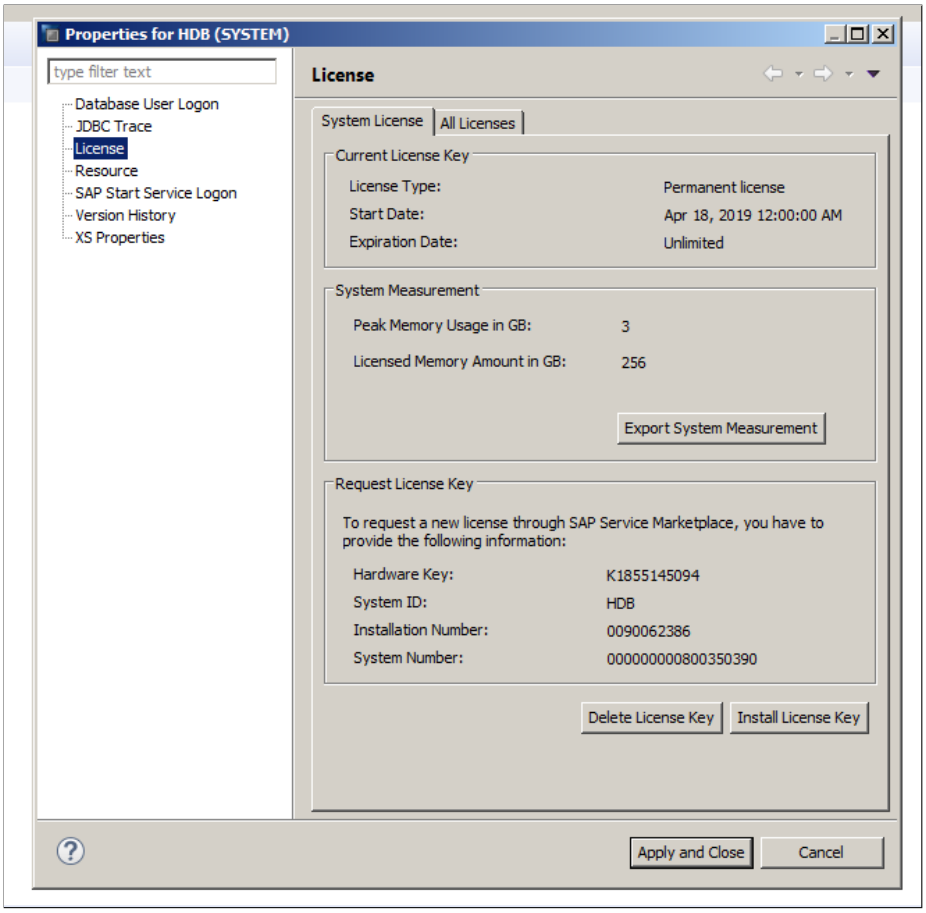

34 SAP NetWeaver Java

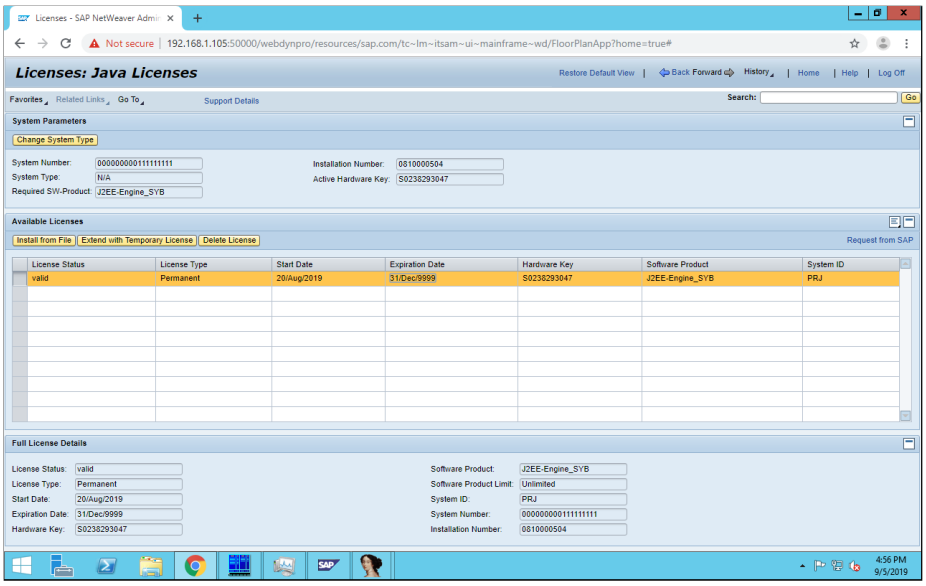

35 BLASTPLAN keygen

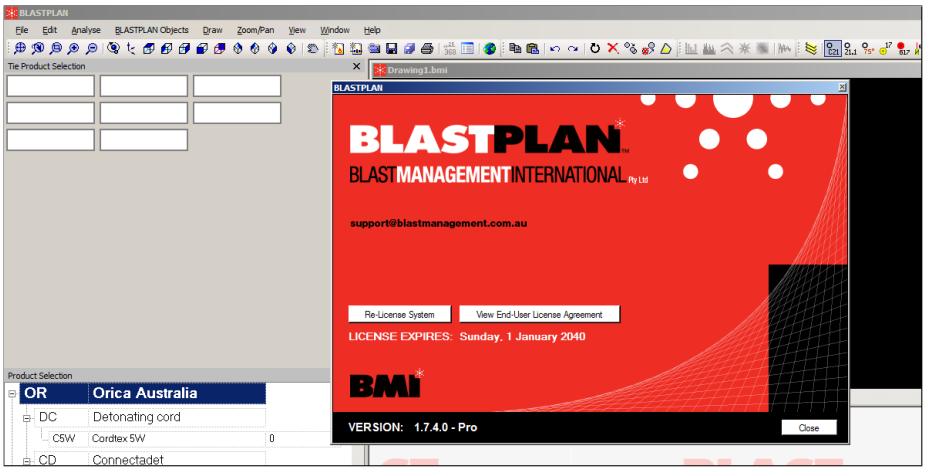

36 CALGUARD GOLDMINE Water Analysis

(A relic DOS software from 1991)

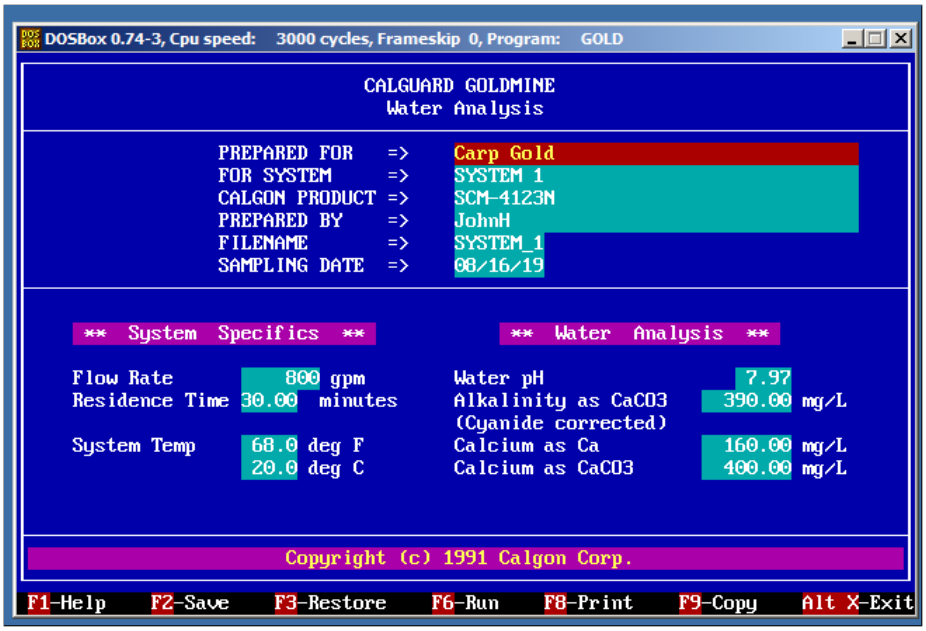
DOSBox 0.74-3, Cpu speed: 3000 cycles, Frameskip 0, Program: GOLD
CALGUARD GOLDMINE
Water Analysis
PREPARED FOR => Carp Gold
FOR SYSTEM => SYSTEM 1
CALGON PRODUCT => SCM-4123N
PREPARED BY => JohnH
FILENAME => SYSTEM_1
SAMPLING DATE => 08/16/19
** System Specifics **
** Water Analysis **
Flow Rate 800 gpm
Residence Time 30.00 minutes
System Temp 68.0 deg F
20.0 deg C
Water pH 7.97
Alkalinity as CaCO3 390.00 mg/L
(Cyanide corrected)
Calcium as Ca 160.00 mg/L
Calcium as CaCO3 400.00 mg/L
Copyright (c) 1991 Calgon Corp.
F1-Help F2-Save F3-Restore F6-Run F8-Print F9-Copy Alt X-Exit

37 Siemens SWE700A + AlgoWorks

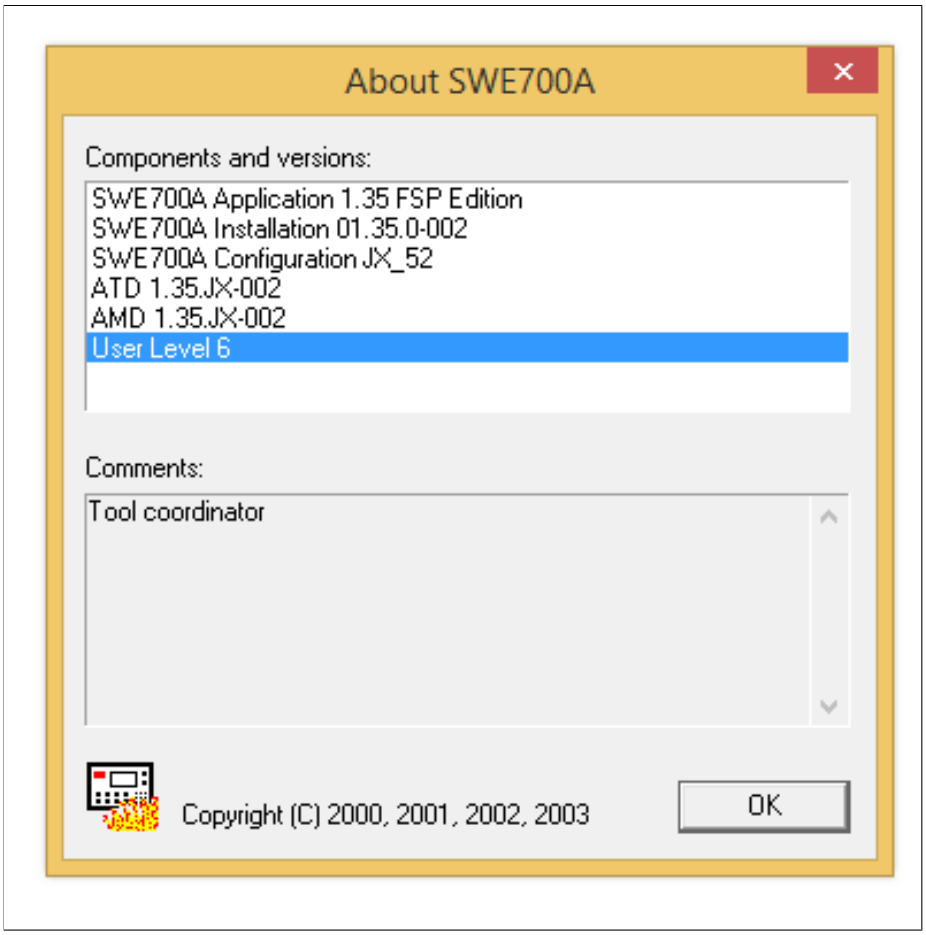

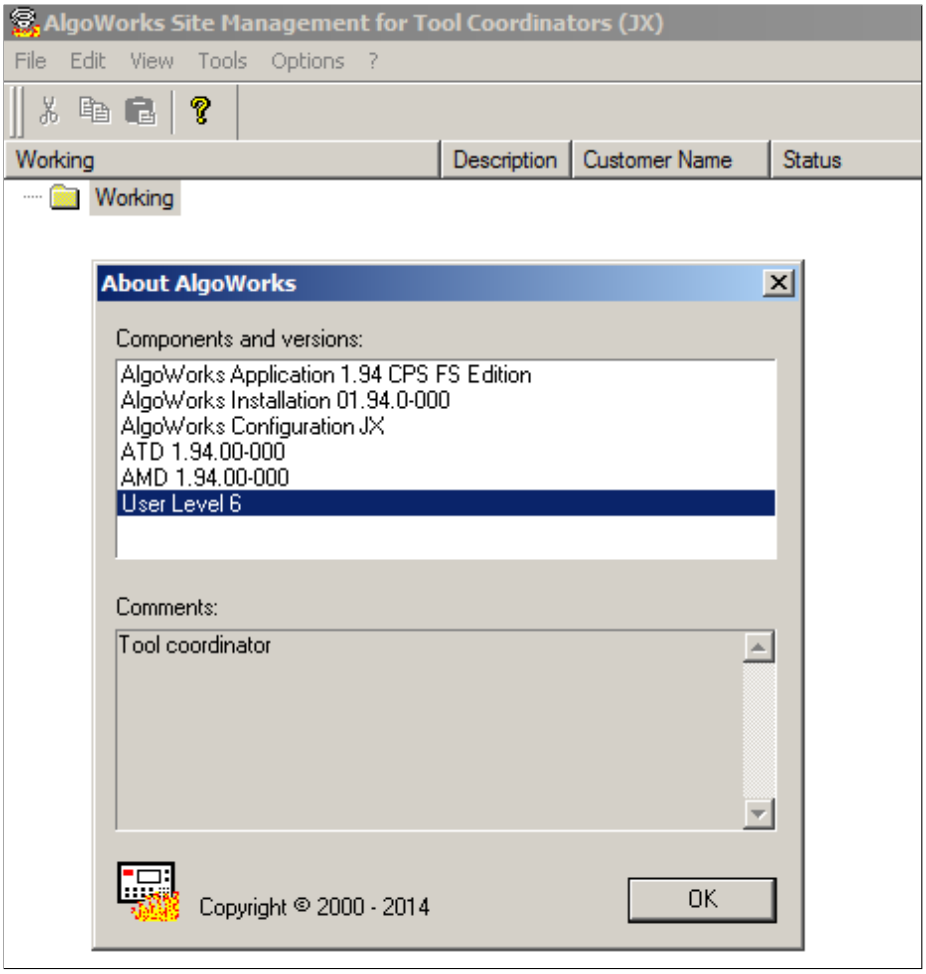
AlgoWorks Site Management for Tool Coordinators (JX)
File Edit View Tools Options ?
Working
Description
Customer Name
Status
Working
About AlgoWorks
Components and versions:
AlgoWorks Application 1.94 CPS FS Edition
AlgoWorks Installation 01.94.0-000
AlgoWorks Configuration JX
ATD 1.94.00-000
AMD 1.94.00-000
User Level 6
Comments:
Tool coordinator
Copyright © 2000 - 2014
OK

38 Zuken CR-8000

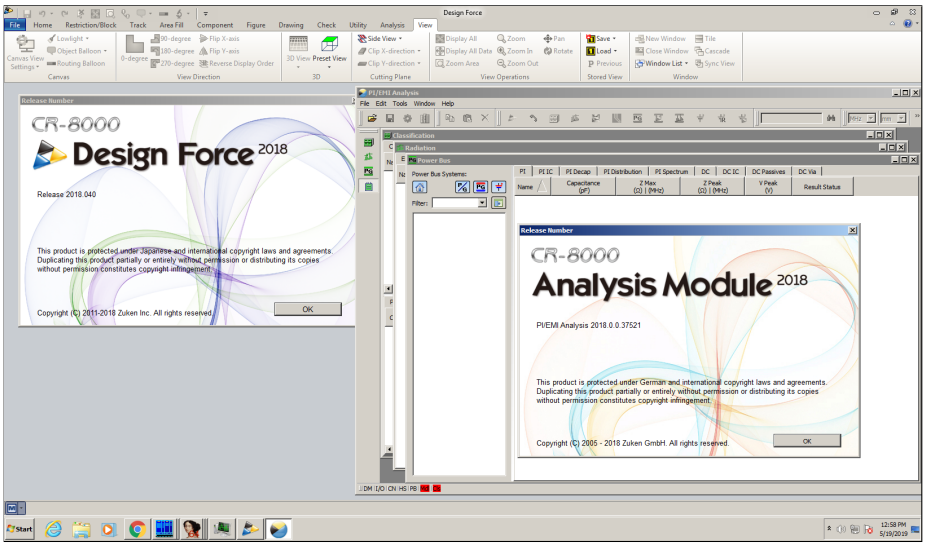

39 Homer (HM) Top Jet 1.7

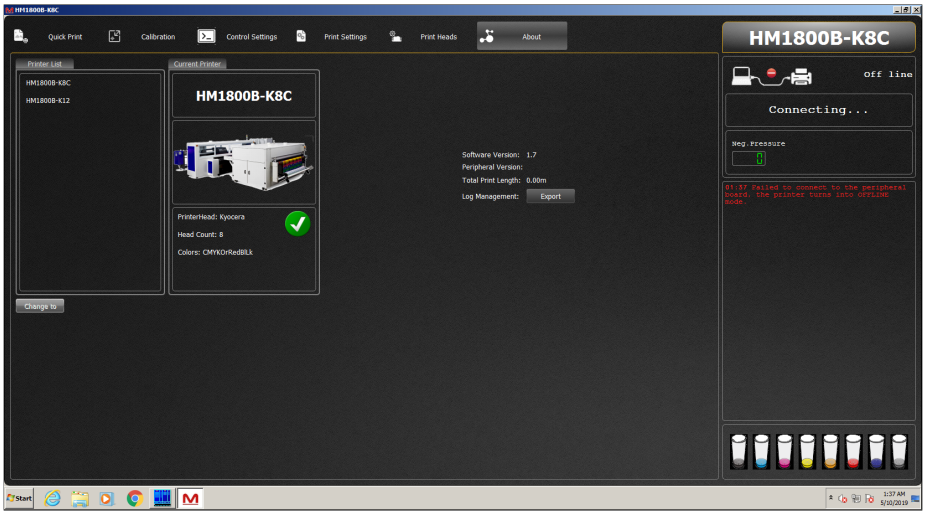

40 WorkNC 24

Unlike LND's crack, mine allows "9...9" in "Wins":

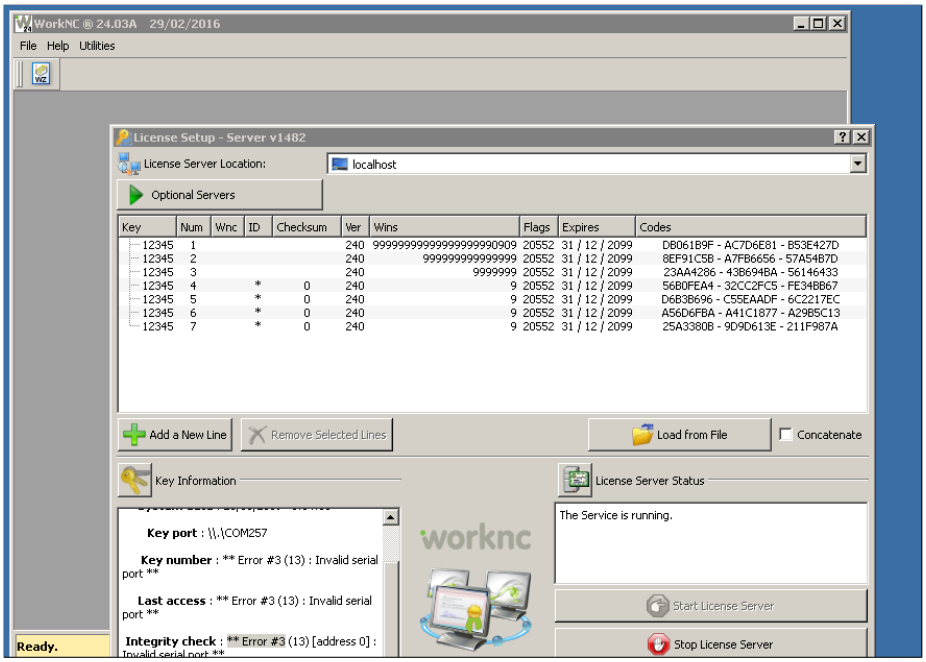
WorkNC @ 24.03A 29/02/2016
File Help Utilities
License Setup - Server v1482
License Server Location:
localhost
Optional Servers
Key Num Wnc ID Checksum Ver Wins Flags Expires Codes
12345 1 240 9999999999999999990909 20552 31 / 12 / 2099 DB061B9F - AC7D6E81 - B53E427D
12345 2 240 9999999999999999 20552 31 / 12 / 2099 8EF91C5B - A7FB6656 - 57A54B7D
12345 3 240 9999999 20552 31 / 12 / 2099 23AA4286 - 43B694BA - 56146433
12345 4 * 0 240 9 20552 31 / 12 / 2099 56B0FEA4 - 32CC2FC5 - FE34BB67
12345 5 * 0 240 9 20552 31 / 12 / 2099 D6B3B696 - C55EAADF - 6C2217EC
12345 6 * 0 240 9 20552 31 / 12 / 2099 A56D6FBA - A41C1877 - A29B5C13
12345 7 * 0 240 9 20552 31 / 12 / 2099 25A3380B - 9D9D613E - 211F987A
Add a New Line
Remove Selected Lines
Load from File
Concatenate
Key Information
Key port : \\.\COM257
Key number : ** Error #3 (13) : Invalid serial port **
Last access : ** Error #3 (13) : Invalid serial port **
Integrity check : ** Error #3 (13) [address 0] :
worknc
License Server Status
The Service is running.
Start License Server
Stop License Server
Ready.

41 Vertex G4 2020 InD Kitchen

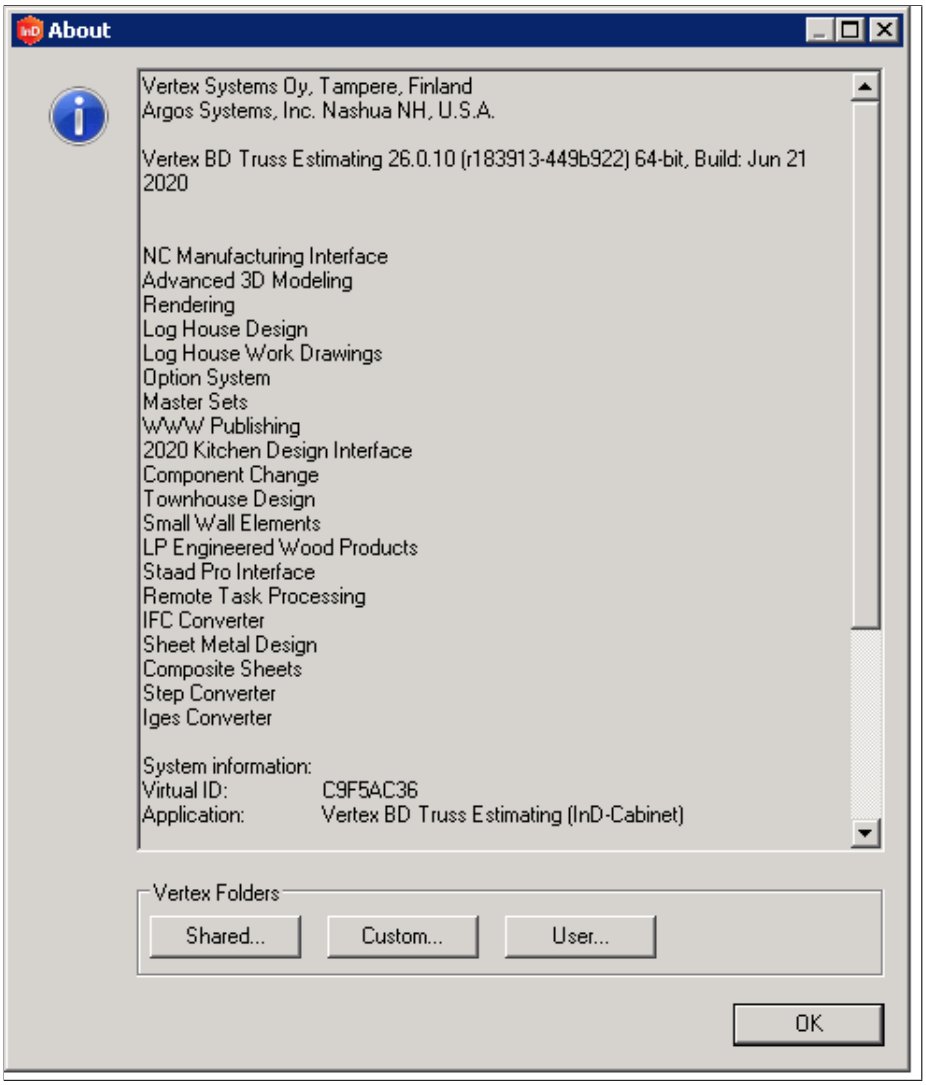

42 Vertex G4 25.0/26.0 solution

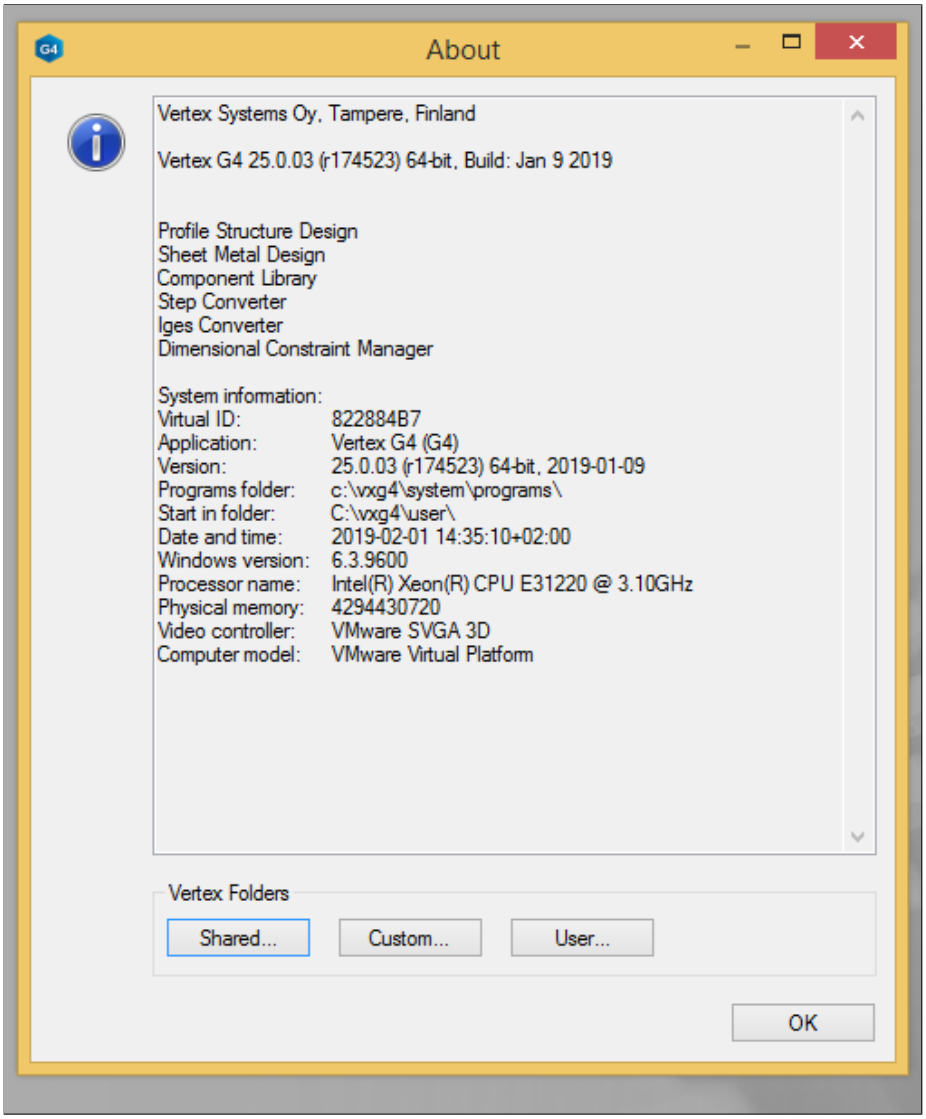

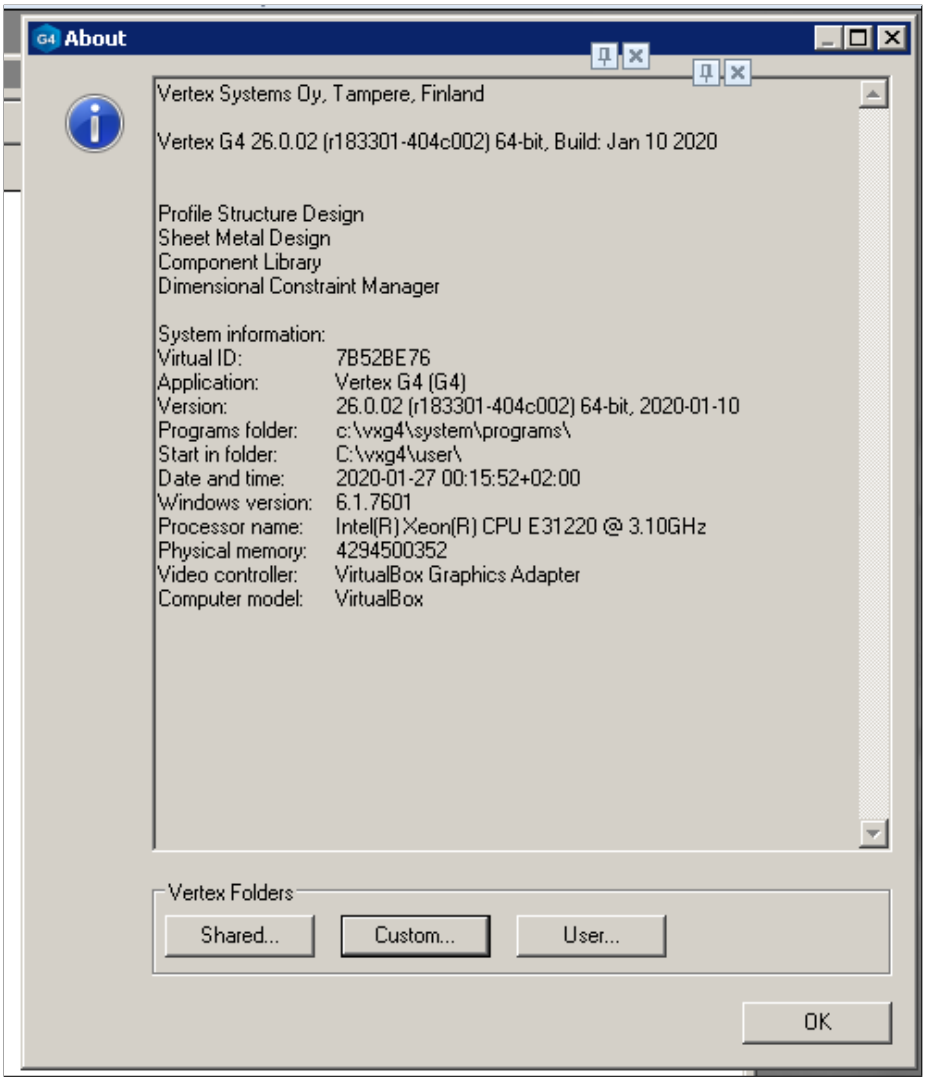

43 Creo Feature Licensing 3.7.x

I have both dongle emulator + updated keygen for it:

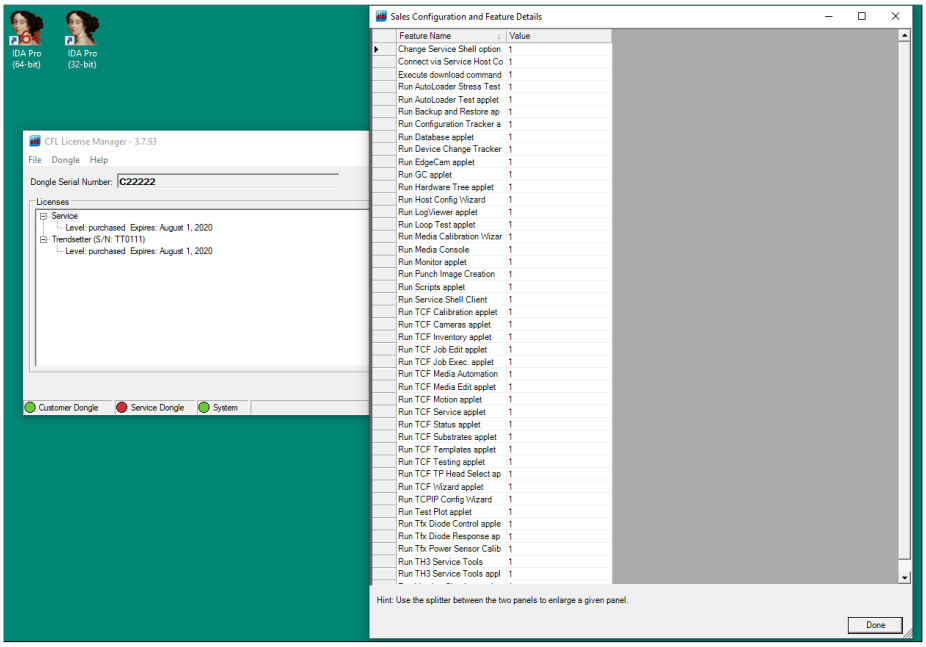
IDA Pro (64-bit)
IDA Pro (32-bit)
CFL License Manager - 3.7.93
File Dongle Help
Dongle Serial Number: C22222
Licenses
Service
Level: purchased Expires: August 1, 2020
Trendsetter (S/N: TT0111)
Level: purchased Expires: August 1, 2020
Customer Dongle
Service Dongle
System
Sales Configuration and Feature Details
Feature Name
Value
Hint: Use the splitter between the two panels to enlarge a given panel.
Done

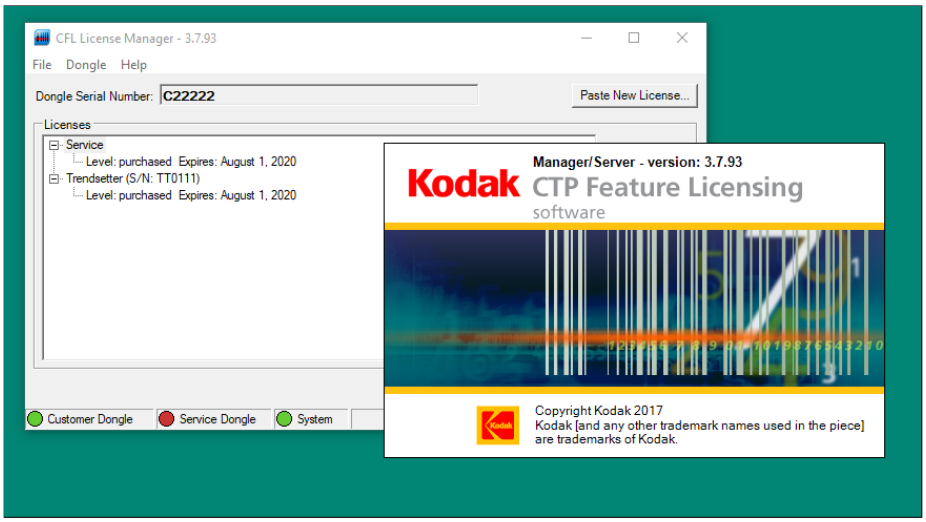
CFL License Manager - 3.7.93
File Dongle Help
Dongle Serial Number: C22222
Paste New License...
Licenses
Service
Level: purchased Expires: August 1, 2020
Trendsetter (S/N: TT0111)
Level: purchased Expires: August 1, 2020
Customer Dongle
Service Dongle
System
Manager/Server - version: 3.7.93
Kodak CTP Feature Licensing
software
Copyright Kodak 2017
Kodak [and any other trademark names used in the piece] are trademarks of Kodak.

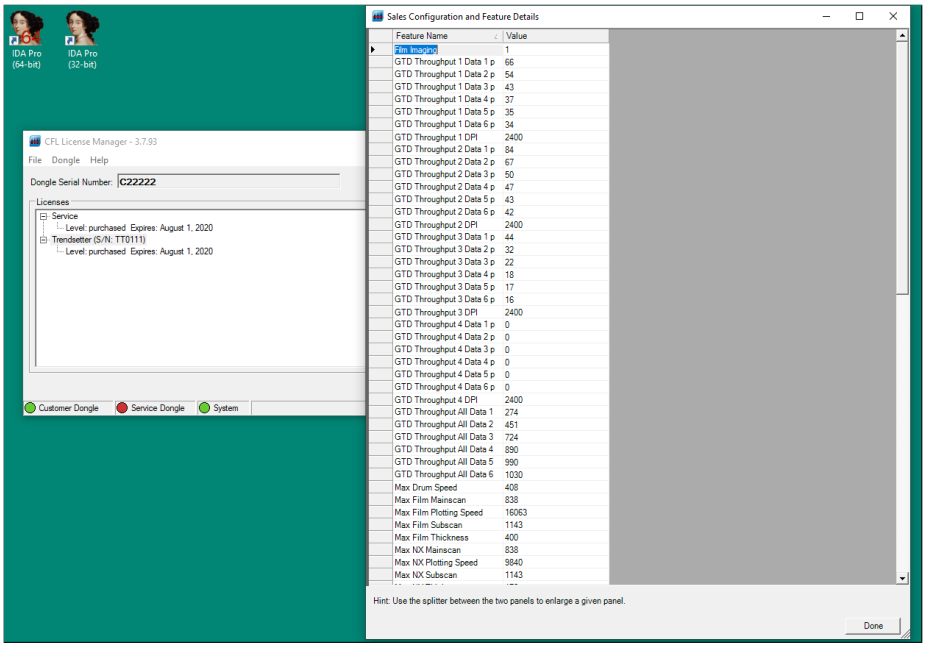

Demo keygen: http://3ewzhvgicom7jophqtdoo3heq6baniexdxl4pbwl5yjwxyte36eib6yd.onion/tmp/CFL_demo_till_1_apr_2022.rar.

44 Kodak Service Dongle AKA CFL SDM

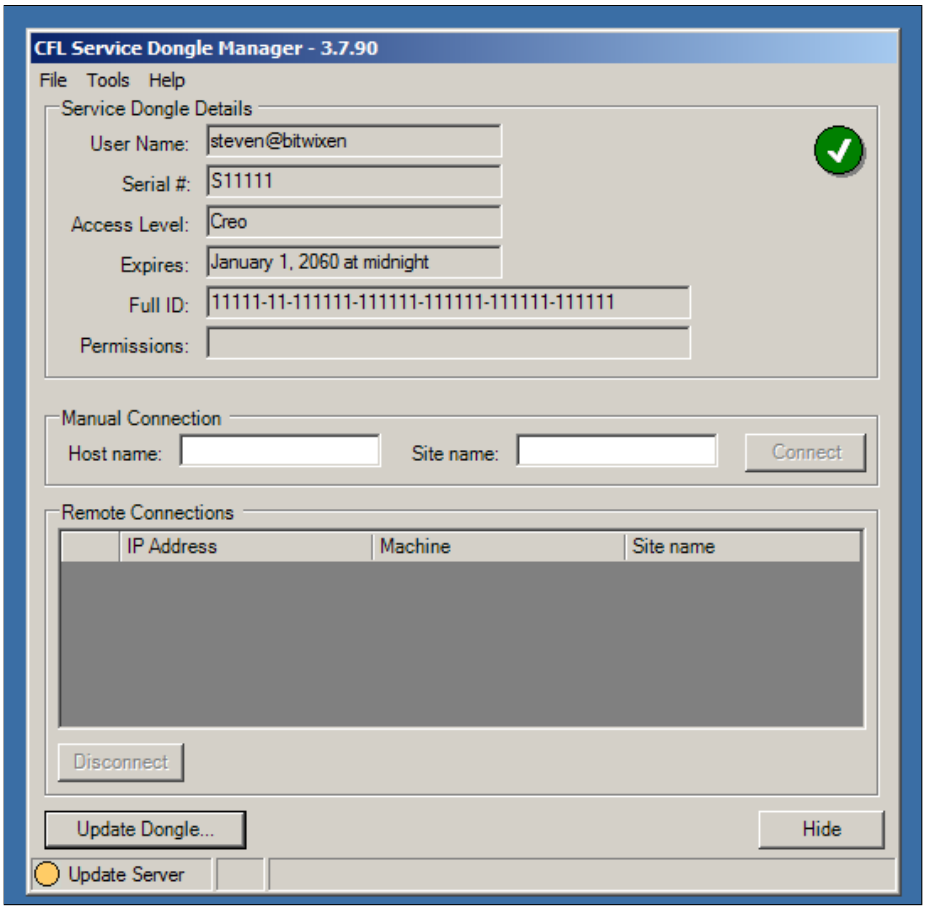

Dongle emulator which works as on screenshot: $300. Keygen, so that you'll be able to change name, expiration date, access level ("Creo", "Agent", "Advanced User", "Service Engineer") — $300.

Also, additional "permissions" could be set in keygen, like: "Can generate permanent customer licenses", "Can generate permanent internal licenses", "Can program service dongles", "Can validate definition files", "Can be served on Creo domain(s)", "Can program Master service dongles".

45 Caxpert

https://www.caxperts.com

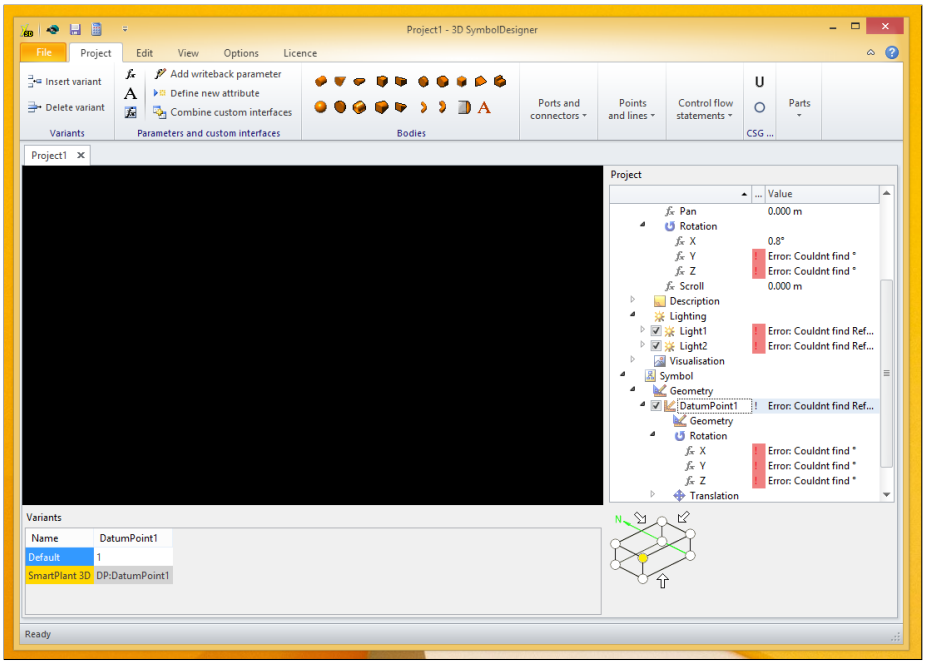
Project1 - 3D SymbolDesigner
File
Project
Edit
View
Options
Licence
Insert variant
Delete variant
Variants
Add writeback parameter
Define new attribute
Combine custom interfaces
Parameters and custom interfaces
Bodies
Ports and connectors
Points and lines
Control flow statements
CSG ...
Parts
Project1
Project
Value
Pan
0.000 m
Rotation
X
0.8°
Y
Error: Couldnt find "
Z
Error: Couldnt find "
Scroll
0.000 m
Description
Lighting
Light1
Error: Couldnt find Ref...
Light2
Error: Couldnt find Ref...
Visualisation
Symbol
Geometry
DatumPoint1
Error: Couldnt find Ref...
Geometry
Rotation
X
Error: Couldnt find "
Y
Error: Couldnt find "
Z
Error: Couldnt find "
Translation
Variants
Name
DatumPoint1
Default
1
SmartPlant 3D
DP:DatumPoint1
Ready

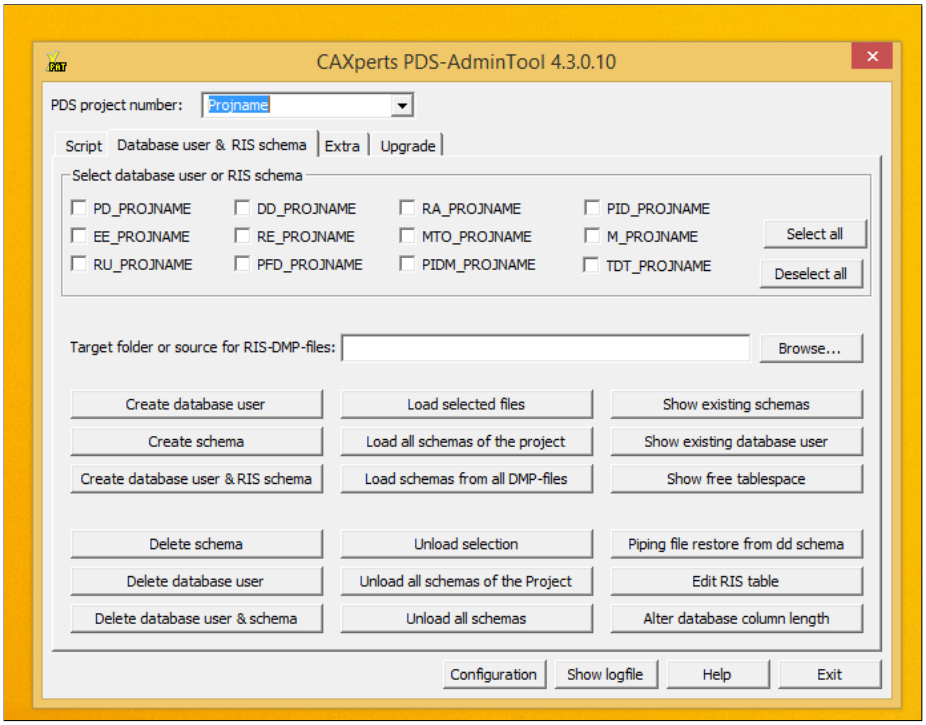
CAXperts PDS-AdminTool 4.3.0.10
PDS project number:
Projname
Script
Database user & RIS schema
Extra
Upgrade
Select database user or RIS schema
PD_PROJNAME
DD_PROJNAME
RA_PROJNAME
PID_PROJNAME
EE_PROJNAME
RE_PROJNAME
MTO_PROJNAME
M_PROJNAME
RU_PROJNAME
PFD_PROJNAME
PIDM_PROJNAME
TDT_PROJNAME
Select all
Deselect all
Target folder or source for RIS-DMP-files:
Browse...
Create database user
Load selected files
Show existing schemas
Create schema
Load all schemas of the project
Show existing database user
Create database user & RIS schema
Load schemas from all DMP-files
Show free tablespace
Delete schema
Unload selection
Piping file restore from dd schema
Delete database user
Unload all schemas of the Project
Edit RIS table
Delete database user & schema
Unload all schemas
Alter database column length
Configuration
Show logfile
Help
Exit

46 Esko ArtPro 16

47 X-Rite InkFormulation 6.3.1

48 ArcGIS Extensions v14.0

49 CallXpress 8.x

50 Wenzel CAA-Editor V3.2.2

51 Textronics Design Dobby DB2012

52 Microinvest WareHouse Pro

53 IPL Cantata

54 SIEB & MEYER — ASCIIDNC

55 Ancient Japanese software: CAM-tool/net-tool

56 SipTester

57 www.emerson.com - CSI

58 German-specific software: RIB, Dammwerk 2022, Rohr2, Frilo

59 Trimble Ag App Central

60 Marx API

Also, I'm looking for Marx dongle API, documentation files, etc...

61 If you want me to crack something?

Just share it with dropbox.com or google drive or wetransfer.com and send me the link. I'll take a look on it.